THE BEST TALENT IN THE WORLD IS APPEARING AT THE CHAUTAUQUA

14 PAGES TODAY

The Portsmouth Daily Times.

14 PAGES TODAY

VOLUME TWENTY — PORTSMOUTH OHIO, THURSDAY, JULY 3, 1913. — PRICE THREE CENTS

BROKER PLANNED THE STEEL PROBE, DREW RESOLUTION

(By Associated Press.)

Washington, July 3—Confirmation of David Lamar's claim that it was he who drew the congressional resolution under which the Stanley committee investigated the United States Steel Corporation was given to the senate judiciary committee today by Henry B. Martin of the so-called anti-trust league.

Martin's testimony was less ripping and less startling than Lamar's yesterday when the latter bloodily told of confidential relations with Wall street leaders and his impersonation of congressmen, was corroborator and supplementary to Lamar's on several points.

He testified that after Lamar drew the steel trust investigation resolution he, Martin, induced Representative Stanley of Kentucky, to introduce it. He did not tell Stanley Lamar was its author but did not try to suppress the fact. He disclaimed knowing that Lamar had used the resolution before the introduction in dealings with financiers and protested he knew nothing of Lamar's telephone impersonations.

Persistent questioning by the senators failed to make Martin divulge what the anti-trust league was or who composed it. He declined to give names of members or to tell of the disposition of thousands of dollars he said it had spent.

DONAHEY HITS AT THE COUNTY PROSECUTORS

(By Associated Press)

Columbus, O., July 3—State Auditor A. V. Donahey declared today that many prosecuting attorneys throughout the state, by reason of their refusal or neglect to prosecute to final determination cases based on the findings of the state bureau of accounting, are hindering the work of the bureau. "In 1911 the bureau found $250,000 in the state for recovery," said the auditor, "but I will venture the assertion that not more than $50,000 of this amount has been collected, because many prosecutors have allowed the cases to drift and have neglected to bring them into court.

"If they would prosecute the cases to final determination the efficiency of the bureau would be increased. I propose to go after the prosecutors for their negligence and I am going after them with both feet," said Donahey.

SERVIA DECLARES WAR ON BULGARIA, CLAIMS WAS FORCED TO FIGHT

By Associated Press.

London, Eng., July 3.—War is to be declared by Servia against Bulgaria at Uscup, for which place King Peter and Premier Pachitch departed from Belgrade this morning, according to the Exchange Telegraph company. The proclamation will state that Servia has been provoked by Bulgaria to begin war.

By Associated Press.

Bucharest, Roumania, July 3.—King Charles of Roumania ordered the general mobilization of the Roumanian army today.

By Associated Press

Geneva, Switzerland, July 3.—The casualties during the fighting in Macedonia between the Servians and Bulgarians and the Greeks and Bulgarians have been much larger than published figures at first indicated, according to a message received today from the Servian Red Cross society. The society telegraphed today to the Swiss Red Cross society asking it to dispatch doctors and nurses to the scene of hostilities. The telegram said that 3,000 wounded had already been brought off the field and the fighting was still in progress.

(By Associated Press.)

Sofia, Bulgaria, July 3—The authorities here deny statements issued in Belgrade reporting the success of the Servian troops. An official statement sent out today says the Bulgarian troops repulsed the Servians and captured a number of villages. After the Bulgarians ceased fire they returned to their former positions. The Servians are said to have suffered heavy losses.

Will Go To Grand Rapids

Charley Dadler will leave the first of next week for Grand Rapids, where he will attend the Furniture Exposition, which will be held there for two weeks. It always attracts many of the leading dealers in the country. Almost a million dollars' worth of furniture will be on display.

NO TIMES FRIDAY

There will be no issue of The Times on Friday, July 4th, in accordance with the custom that has prevailed in this office since the paper was started.

The Times hopes its readers will enjoy a sane, sensible Fourth and that it will be a day devoid of accidents or untoward happenings to mar the spirit of the day. Parents should exercise unusual caution about their children handling explosives of any character.

Remember, the deadly lock jaw lurks in the slightest wound and death, in its most horrible form, may follow.

There were several lock jaw cases in Portsmouth last year directly traceable to Fourth of July explosives. Be warned in time.

VETERANS ENJOYING STAY AT GETTYSBURG

(By Associated Press)

Gettysburg, Pa., July 3.—Although thousands of veterans left the uncertain joys of camp life behind and started for home, their going made little difference in the appearance of the battlefield camp today for thousands of others were on hands to participate in the exercises of governors' day.

On both sides of Confederate avenue the tents were still alive with veterans and the lines before the cook tents did not seem to the cooks to have lost an inch, although the number who have departed is estimated at 10,000.

The veterans today acted like a lot of school boys whose vacation is only a few days off. Long before sunrise they began parading the tented city with the streets of Cairo being played on fifes and drums. The paraders were hard workers and the band had powerful lungs and hands, for they kept it up until mess call. Many of the men who expect to leave tomorrow paid their farewell calls today on the men of the other army they have come to know. There was no doubt in the minds of those they saw, that insofar as these men who have gathered here, the war hatred of the North and South has ceased to exist.

Today being governors' day among those who were down on the program for speeches were Governor Tener of Pennsylvania, Governor McCreary of Kentucky and Governor Sulzer of New York.

Arrangements were perfected today for the reception of President Wilson tomorrow. He will arrive at the town of Gettysburg at 11 a. m., according to the plan arranged and will be met by Governor Tener. The entire force of the state police will be on duty at the station when the president arrives.

The number of veterans who have died at the reunion was increased to eight today when Geo. Walls, of Lewisburg, Pa., 69, succumbed in the field hospital. Death was due to uremia.

Gov. Cox of Ohio, was added to the governors' day program. In his address the governor said in part:

"Two northern states supplied a larger number of soldiers to the Gettysburg conflict than Ohio but the commonwealth that gave birth to Grant, Sherman and Sheridan is second to no state north or south in the measure of good will which she contributed to this most stupendous human event in all the history of the world. Fifty years ago you boys from Ohio entrenched yourselves forever in the affection of your state—today your names pass into the greatest of all names—Yank with Johnny, the Blue with the Gray to be revered as long as time endures. The younger citizenship of the north and south feel as never before the honor to have spring from the loins of a generation renowned in war, unequalled in peace. God grant that today is but the beginning of a nation wide impulse of broader brotherhood."

Scene on Battlefield of Gettysburg, Taken From Little Round Top Over Wheat Field, Where Second Day's Battle Fiercely Raged

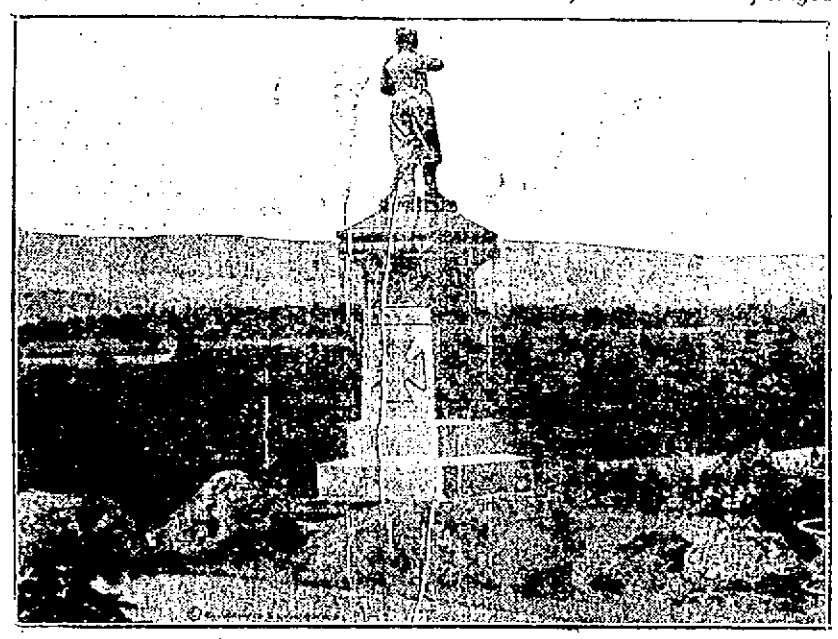

Thousands of old soldiers of both sides in the Civil War went over the ground showin in this picture when they arrived for the reunion between July 1 and 4. In the wheat field shown in this photograph the second day's battle raged. But the fiftieth anniversary will bring together the men who fought against each other that day.

JAP NOTE IS DELIVERED

(By Associated Press.)

Washington, July 3.—The latest Japanese note supplementary to the rejoinder of June 4 on the California anti-alien land law was delivered today to Secretary Bryan by Ambassador Chiedn. The note is simply an elaboration of some of the points contained in the rejoinder.

HEAT CRAZED, KILLS WIFE

(By Associated Press)

Toledo, O., July 3.—Crazed by sun stroke, J. N. Marlow murdered his wife, 66, and then committed suicide this afternoon. Marlow was a retired farmer, 65, and came here from Mansfield several months ago.

Cincinnati Mayor Seizes Ice Plants And Operates Them

(By Associated Press.)

Cincinnati, O., July 3 The first step by the ice manufacturers to regain possession of their plants was taken by the Cincinnati Ice Co., which applied to Judge Spiegel in common pleas court for an injunction to restrain the city from "trespassing further on the property of the company."

The petition asks that a temporary injunction be granted which shall be made permanent.

As soon as the petition was filed the mayor instructed the city solicitor to act in the case for the city.

(By Associated Press.)

Cincinnati, O., July 3.—Seven non-union ice plants seized by order of Mayor Henry T. Hunt were being operated today by the board of health in an effort to relieve suffering caused by the strike of the engineers, firemen, drivers and helpers of the local ice plants.

The ice making machinery of the different plants were in charge of striking engineers and firemen who were ordered to return to work by union officials under an agreement made with the mayor. No ice was "pulled" today but it is thought that a limited supply would be ready by this evening.

It is not the intention of the city to deliver ice but the public can get it from the platform of the ice companies or at fire houses.

While the ice manufacturers denounce the action of the city they had taken no steps this forenoon to regain possession of the plants.

FIVE CHILDREN BURN TO DEATH

(By Associated Press.)

Valencia, Pa., July 3—Five children of W. A. Hays, a dairyman, residing near here, were burned to death this morning.

The children Ethel, Howard, Mary, Robert and Willard Hays were asleep in their home while their father and mother had gone to a distant pasture field to milk. The house caught fire from an overheated stove and before help could get the children out they had perished.

The children whose ages ranged from nine months to eleven years were burned to death while they slept.

Help! 'Nother Hot Wave On The Way

(By Associated Press.)

Chicago, July 3—Conditions reported to the weather bureau today indicated another hot spell though possibly not so severe as the one which was interrupted last Monday night, leaving a six day trail of death and sickness.

The temperature this afternoon was 91 degrees and apparently due to go higher before night. Seven cases of prostration and nine persons bitten by heat crazed dogs were reported by the police during the forenoon.

(By Associated Press.)

Cleveland, O., July 3—Four deaths resulted from the heat here today. The government thermometer ranged around the 90 degree mark at noon. Since the start of the wave on June 26 60 babies have died.

(By Associated Press.)

Columbus, O., July 3—At 2:30 this afternoon the temperature was 90 degrees and still rising.

KING MANUEL WILL MARRY PRINCESS

(By Associated Press)

Sigmaringen, Germany, July 3.—The marriage between former King Manuel of Portugal and Princess Augustine Victoria, daughter of Prince Wilhelm, of Hohenzollern, has been set for September 3. The civil service will take place on the 3rd and the court ceremony on the 4th.

POSTPONED SENTENCE

(By Associated Press.)

Webster Springs, W. Va., July 3.—Sentence on State Senator Ben A. Smith, convicted yesterday of bribery in connection with the late United States senatorial campaign, was not passed this morning as expected, and no statement was made by Judge O'Brien. The jurors drawn for this term of court were discharged and the court announced another panel would be drawn to try Rath Duff, also implicated in the senatorial scandal, next Tuesday.

BASE BALL MAN DIES

(By Associated Press.)

Cincinnati, O., July 3—George (Dock) Sommers, physical trainer of the Cincinnati National league baseball club, died here today from the effects of the heat. Two weeks ago he was operated upon for appendicitis. Yesterday he left the hospital and in his weakened condition was an easy victim to the terrific heat.

Attorney Mack A. Crawford returned Wednesday from a business trip to Vanceburg and Quincy, Ky.

LEETONIA GIRL WAS KIDNAPPED BY AUTO GANG

(By Associated Press)

Youngstown, O., July 3.—Lena Guerrero, 17, pretty Italian girl living at Leetonia, O., 25 miles south of here, was kidnaped early today by five men in an automobile, who were reported to have started towards Youngstown.

Four of the kidnapers are said to be Americans and the fifth a wealthy young Italian who, it is claimed by the girl's sister, was a ardent wooer of Lena and was recently kicked out of the Guerrero home.

Lena, with her sister, 14, and two other Leetonia girls, were at the station of the Youngstown & Ohio River trolley line at Leetonia when a big touring car containing five men drove up at the station. Four of the five men jumped out, drew revolvers and covered the girls and other persons who were waiting for the same car. Then they grabbed Lena, tossed her into the rear seat of the auto, jumped in after her and with their retreat covered by their revolvers, sped away.

ARMED MEN ON GUARD AT A TIN MILL

(By Associated Press)

Steubenville, O., July 3.—Fifty armed men were brought here today and taken into the Pope tin mill where a strike is on against the open shop. The mill was picketed by strikers but they were driven off by the railroad police before the guards arrived. It is reported here that the company will attempt to operate the plant next week with non-union men, who will be quartered in the mill yards where preparations are being made to house the men. Ten cooks who arrived here from Cleveland were induced by the strikers to return to their homes.

W.W. LEADER SENTENCED TO THE PEN

(By Associated Press)

Paterson, N. J., July 3.—Patrick Quinlan, leader of the I. W. W., was sentenced today to not less than two years nor more than seven years in the state prison and to pay a fine of $500. He was convicted recently of inciting riot among the striking silk mill workers.

Team Has New Suits

Members of the degree team of the Modern Woodmen of America will soon disport themselves in handsome white duck suits, which were presented to them by Si Strauss, of the Salvage store. The boys will also wear white shoes and will make a splendid appearance.

Water Plant About Done

Within two weeks the employes of the N. & W. in East Portsmouth will be provided with clear, sparkling filtered water. The new filtering plant is rapidly nearing a state of completion.

Moves Back From West

L. N. Shump, who for several years has been located in the West, has returned to Portsmouth and will reside at 1815 Offnere street. Mr. Shump is glad to get back among his old friends.

REBEL LEADER IN MEXICO IS EXECUTED

(By Associated Press)

Mexico City, Mexico, July 3—Federal troops executed General Ambrosio Figuero, who obtained great prominence in the Southern states during Madero's revolution against Diaz and was later in the army as commander of the rural guards. He was captured in the state of Guerrero. The news of his execution was telegraphed here from headquarters of the federal commander, Guernavaca. Figuero with his brothers took a leading part in the rebellion against the present administration.

THREE YEARS IN PRISON

(By Associated Press.)

London, Eng., July 3—Two militant suffragettes, Kittie Marion and Elizabeth Given were sentenced today to three years penal servitude for setting fire to the stand on the Hurst Park race course June 9 and causing $70,000 damage.

VICTIMS OF A MAD VETERAN WILL RECOVER

(By Associated Press)

Gettysburg, Pa., July 3.—All of the victims of W. B. Henry, of Philadelphia, who ran amuck in the dining room of a Gettysburg hotel last night are reported today to be doing well.

Charles Eusor, who received the most dangerous wound, is not out of danger but the doctors say there is little likelihood of his death unless complications set in.

Henry lost his head when he overheard a group of men speak disparagingly of Abraham Lincoln and attacked them with a knife.

Mr. W. H. Brown of Kenyon avenue, is the victim of the toughest kind of luck. The horse which he had bought only yesterday from Harry Shaw, took sick today and died at 2 o'clock of colic.

BILLY BUTT-IN, TIMES WEATHER MAN

Today is when I take my annual hike to th' woods. Between th' danger o' havin' a tree fall on me, gettin' snake bit or pizened an' that o' gettin' blowed up in town I sort o' lean t' th' former. So it's me to th' sylvan dells for th' glorious Fourth. When th' battle is over I'll come back an' resume th' reins o' th' weather. Here's for tomorrow:

Ohio—Generally fair tonight and Friday.

Kentucky—Generally fair tonight and Friday.

BRILLIANT CONCERT GIVEN AT CHAUTAUQUA LAST NIGHT

The first half of Chautauqua week closed Wednesday night with a splendid concert program rendered by the Bergen-Marx Concert Co. For two hours the large audience was held entranced by the beautiful melodies sung and played by the artists of the company.

The concert was beyond doubt, the most exquisite study in harmonies ever given in Portsmouth. The selections ranged from classical numbers requiring the most delicate technique down to simple little lyrics; yet all were given with such piquancy grace and ease of expression as to hold an audience spell-bound. Encore after encore were given and yet the crowd was not satisfied. Perhaps the receptiveness of the audience had something to do with the excellence of the concert for Mr. Alfred Bergen, the solist, remarked after the concert it was one of the best the company had ever given for it was a genuine pleasure to sing and play for so appriciative an audience.

The company consists of Alfred Hiles Bergen, operatic baritone; Leon Marx, violinist, assistant concert master of the Chicago Grand Opera Co., Hans Dressel, cellist; and Charles Lurvey pianist. All are musicians of national reputations. Their enjoyment and pleasure in their work was so manifest as to inflict the audience and to bring them into sympathy with them immediately.

The program follows with the encores interpolated.

Overture—to "The Secret of Suzanne"—Ferrarri.

Encore—"Lord Mio Ben"—Grordini—Mr. Marx, Mr. Dressel, Mr. Lurvey.

(2) The "Adagio"—Mozart.

Encore "The Swan"—Schumann.—Mr. Dressel.

(3) "The Tirs of Russia"—Wuniaski.

Encore — "Humoresque" — Dvorak —Mr. Marx.

(4) Prologue—(I Pagliacci)—Leoncavallo.

Encore "Annie Laurie"

Encore "The Dear Little Girl" —Mr. Bergen.

(5) Caprice (Waltz)—Kreisler.

Encore—"The Swan" —St. Saeus.

(6) "The Pauper's Drive"—Homer.

Encores—"I'm Not Me'self at all"

"I'm off to Philadelphy in the Mornin'"

"The Cute Little Bow-Legged Boy"—Mr. Bergen.

(7) "In Arcady"—Wodman—Mr. Bergen, Mr. Marx.

It is impossible to describe in detail the splendid program. Mr. Bergen undoubtedly possesses the most wonderful barytone voice ever displayed in Portsmouth. It has an extended compass is possessed of such a varied range of tone-color that it reaches the sympathies through a thousand different channels. Moreover he possesses that great gift, distinct articulation, which adds so much to the enjoyment of his music. His dramatic power is tremendous, and he can serve and project rage, hate, passion, sarcasm, anger, scorn, or whatever else he pleases. The contrast was wonderful between the magnificent score of "I Pagliacci" with its marvelous dramatic possibilities and the encore numbers of "Annie Laurie" with its simple, delicate little melody and in each the crowd was completely charmed. Mr Bergen's repretoire comprises nine hundred songs and his audience would have gladly stayed if he had chose to sing them all.

Mr. Marx amply sustained his reputation as one of the country's greatest violinists. He could express anything with his violin he desired and he handled his instrument like the master he is. His stage personality was very pleasing and he was applauded again nd again by the appreciative crowd.

Mr. Hans Dressel and Mr. Charles Lurvey especially pleased the audience. Mr. Lurvey's work as pianist has never been equaled in this city. It is to be regretted that he did not appear in a special piano number. If ever he Bergen-Marx Co. reappears in Portsmouth and Portsmouth music lovers will not rest till they do, the auditorium in which they will appear will be jammed.

THE BERGEN-MARX MUSICIANS AT THE CHAUTAUQU.

Contents Of Will Is Made Public

It is made optional with Mrs. Caroline Gleim in the will of her late husband John Gleim, of Wheelersburg, whether she sell or retain two farms of 82 and 93 acres. If she sells them the larger farm must go to Daniel Gleim, a son, at $3500 and the smaller farm to Jacob Gleim, another son, for $2500.

The bulk of the personal property is divided among Daniel and Jacob Gleim, Mary Schafer, Caroline Rase and Louise Rase. Daniel Gleim is named as executor. A hearing of the will will be held July 18th.

Best Laxative for the Aged

Old men and women feel the need of a laxative more than young folks, but it must be safe and harmless and one which will not cause pain. Dr. King's New Life Pills are especially good for the aged, for they act promptly and easily. Price 25c. Recommended by The Fisher & Streich Pharmacy. adv

Three New Union Barbers

Three new journeymen barbers were admitted to the union at the regular meeting Wednesday night. Robert E. Lee Cunningham and George W. Willis are employed at Chris Wagner's shop and Henry Brown was the third candidate who rode his goatship.

Sewer Full Of Gravel

The public service department forces have a strenuous job on their hands just now. That of opening up the storm sewer at East Portsmouth. It is filled solid with gravel and refuse from the flood. The sewer was last cleaned in the fall of 1912. It is over 500 ft. long.

Knocked Down By Street Car

Russell Perry, an N. & W. roundhouse employe of Fullerton, Ky., sprained his left wrist when knocked down by a street car he had tried to board at Second and Chillicothe the other night. The car had stopped, but started up suddenly just as Perry attempted to climb on.

Mr. and Mrs. Fred Oberling who have been living in the Streas flats on Sixth street, have moved away from the city. Mr. Oberlin was until recently employed by the Portsmouth Steel company.

Wants News Of Husband

The Portsmouth Steel company officials have received an inquiry from Mrs. George Cook of Cincinnati regarding her husband. He came here some weeks ago to work and she has not heard a word from him since.

Probate Office Will Be Open

With the exception of the probate office every office in the court house will be closed down the Fourth. Probate Judge Beatty can be ... at his home if not found at his office.

Mystery Cleared Up

That horse and buggy mystery has been cleared up. The outfit was hired by a young fellow employed in an East End bakery. He and a woman companion were out joy riding and according to his own confession, got so exhilarated that they forgot all about the horse and buggy which were found abandoned at Second and Waller streets.

RHEUMA

FOR ALL FORMS OF RHEUMATISM

Don't be skeptical about RHEUMA, the modern enemy of Rheumatism, Lumbago, Sciatica, Arthritis, Gout, Chronic Neuralgia, or Kidney Disease. After taking a few doses you will know that the poisonous Uric Acid is leaving the system.

"For six years I was practically a cripple on crutches from Rheumatism. One bottle of Rheuma cured me."—J. K. Greenburg, 3809 Cottage Grove Ave., Chicago, Ill. RHEUMA—guaranteed—50c. a bottle. WEHRFED BROS.

THE

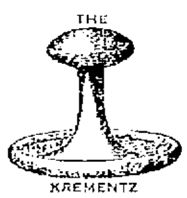

KREMENTZ

Do You Need A Collar Button?

There's no button made for 25c that is better than the Krementz One Piece Button. Guaranteed not to tarnish or break. If it should a new button to you without a word. That's our guarantee.

SHIRT BUTTONS

For soft shirts that wear the gold, 50c and $1.00 per set.

If you are planning to take a vacation, do not forget to supply yourself with these necessities.

Otto Zoellner & Bro.

NOTICE!

The gas will be off from 3 to 5 p. m. Saturday, July 5. Please see that all appliances are turned off. This short interruption of service is necessary on account of work being done on Gallia Pike.

THE PORTSMOUTH GAS CO.

Rep. Adam Frick Gives Suggestions On Traction Line

Upon the question of a proposed right-of-way for a traction line over the new Scioto bridge and towpath, Representative Frick has sent to the board of County Commissioners the communication printed below.

Mr. Frick is the largest taxpayer in Washington township and has done more than any other man in the county to promote a traction line between Pittsburgh and Cincinnati. His fairness and desire to forward the general interest are evident in his words.

To The Board of County Commissioners:

Portsmouth, O., July 2nd. '13.

Agreeably to your request that I confer with the prosecutor, Mr. Small, with reference to the Portsmouth Street Railway Company joining in the construction bearing a part of the expense of improving the roadway incident to admitting traction service being established thereon.

I beg to advise that I have so conferred with, not only Mr. Small, but as well with your constructing engineer, Mr. Sommerville, both of whom agree with me that it would be an advantageous arrangement, if one could be entered into at this time with the Street Railway Company which would furnish rapid transit service to the west side, which acquisition I have been interested in for some time.

The question of detail, or rather what part of the improvement the Street Railway Company should bear remains to be decided upon. If your board has contracted for the improvement of the west side road to a width that sufficient surface remains for operating a car line over this route with safety to the vehicle traffic then no considerable part of the construction cost of the roadway need be assessed against the proposed franchise. However if your contract is for a roadway not of sufficient width to accomodate the vehicle and traction traffic, then in constructing for such accomodation, it would seem reasonable, perhaps, that such additional cost be provided for by the traction company, which construction cost could be largely minimized if the company were required to lay their track on the west side road, furnish the motive power to operate dump cars, cranes and steam shovels to move dirt and stone with which to build the roadway and approaches to the bridge wherever located.

In this way the traction company would effect an economic construction cost of such roadway, which saving should accrue to the traction company and would perhaps be all that the traction company should be expected to entertain as entitleing them to a franchise over the route so constructed. Their tracks would then be ready to operate as far eastward as the location of the bridge. Then a proposal might be entertained, with justice to both the citizens of this county and the traction company, that the company contribute a certain percent of the cost of constructing the bridge of sufficient strength and of sufficient width to admit of the traction company using the same jointly with the foot and vehicle traffic.

I entertain the idea that full cost should not be assessed against the proposed traction company for such additions as would seem necessary to accomodate the improved service, for the following reasons: because in the initial construction the width and strength can be acquired at much saving over any later additions that may be added to what is under construction at this time; that the improved service would be a distinct advantage to the city and the entire county; that the operation of such service over the proposed route would result in much economy to the taxpayers of the county as a whole, because material for upkeep of the roadway can be moved over the route by the traction company at much less expense than by the use of wagons; that the company would keep up the roadway occupied by their tracks and ties; that the traffic moved over the rails would be kept from the surface of the road, thus preserving the material placed thereon. These, and many other advantages would accrue, besides the benefit such service would be to the community as a whole, which would be in the nature of reducing the congestion of our city through enabling our laboring men to purchase a small lot at a reasonable cost on which a home can be erected where their children may be brought up in natures pure air and be of much benefit to the parent in trucking, raising chickens, producing their own milk etc; and become acquainted with the conditions and possibilities of natures environment; and where the head of the family and those employed in the city may have entrance to the city and be, by rapid transit, conveyed regularly, rapidly and economically to their respective places of employment. And those more fortunate may erect their summer homes along the picturesque range of the west side hills. The advantages thus gained should weigh against the item of initial cost.

I entertain the fondest hopes that your board may accede to a reasonable demand, and thus secure a bond of union between the west side and this city so necessary to our mutual progress.

With Respect,

ADAM FRICK.

LYRIC HAS BIG SHOW

Tonight the Lyric presents a most unusual program of two special two-reel features, "The Governor's Double" and "The Little Tease." The former is a Pathe feature, telling a powerful dramatic story that will hold your interest every inch of the way. It also presents a very unusual achievement in casting one man to play two parts. We see one man, Paul Panzer, acting two separate characters on the stage at the same time. It is conceded to be the greatest double exposure film ever produced. The second feature is a Biograph production, "The Little Tease," an old-fashioned love story, teeming with romance, splendidly acted, with Mary Pickford and Henry Walthall in the leading roles. This is one of the prettiest and most pathetic stories ever told in pictures. Manager Mack has booked Mary Queen of Scots, one of the greatest pictures ever made, to be shown at an early date. This beautiful story of Scotland's martyr Queen is a most elaborate production and will be a picture that should be seen by every man, woman and child in Portsmouth.

Druggist In City

Gordon Strawn, formerly of this city, has returned here from Wellston to enter the employ of Druggist Frank Amann. He will later take charge of the pharmacy. Mr. Amann will open in his property at Eleventh and Offnere streets soon to be vacated by Albert Pressler. Mr. Strawn for years was employed at George Freund's drug store.

DRINK ROYAL SHERBERT

And Royal Sherbert Phosphate They are refreshing drinks. Try them. adv 2tf

Lecture On Two Salvations But No Second Chance

Temple Theatre

M. L. HERR, NEW YORK CITY.

Sunday, July 6th at 2 p. m. this noted lecturer and logician will deliver his famous free discussion on "The Two Salvations", and in this he completely upsets any theory of a "Second-Chance" from a Biblical standpoint.

Everybody should take advantage of this opportunity to hear him. adv 3-2

MITCHELL HAS PATENT ON NEW SHOE STRING

Charley Mitchell has just patented a new shoe-string which he feels confident will be worn in profitable numbers, as the idea is practical, and a fine grade of silk is being put into the lace.

It is narrow through the center and broadens out at the ends. It gives you the bow effect for low cuts without the laces being so wide that you cannot lace your low cuts very tight. It is a big improvement over the three-quarter inch lace. Mr. Mitchell has arranged a separate box for this lace and he will soon place 100 gross of them on the market.

YOU SHOULD WORRY

Order a case of John Hauck's Golden Eagle of Imperial Bottled Beer, for the Fourth and celebrate De livered any place in the city. Phone 345-Home

J. P. Winter, Prop.
127 Market St. adv 2-2t

Men's Clothing and Furnishings For The Glorious Fourth!

We want you to be as comfortable as possible during the strenuous Fourth. If you would be comfortably dressed, you should by all means come to the Famous, which backs up its goods with a guarantee. Our goods make good or we do. And we have a selection here to suit the most exacting. Our stock is selected with care, for we know the wants of the men of Portsmouth, whom we have been serving for many years with entire satisfaction all around.

Our line of suits cannot be equalled for the money, and we can say the same thing for our hats, caps, shirts, collars, neckware, underwear, etc., etc.

We please because we exercise judgment in buying. If we can save money in buying it means that our customers get the benefit.

Come to the Famous for your next suit—it's a pleasure to show you our styles.

THE FAMOUS

FRED STRAUS, PROP.

Old Number 181 W. Second New Number 511 Second

FINDEIS CAFE

DINNER LUNCH 25c

617 GALLIA STREET—11 A. M. TO 1:30 P. M.

A La Carte Service From 6 a. m. to 11 p. m.

Finest Line of Cal Whiskies in the City

LYRIC

THREE GREAT PICTURES FRIDAY

"THE WELL" SIDGRAPH DRAMA

"THE RUBE AND THE BOOB" MAKE A LOT OF FUN

"THE SCHEME OF SAM SMITH" FIFTEEN MINUTES OF LAUGHTER

COMING MONDAY "ALONE IN THE JUNGLE" TWO REELS OF ANIMAL SENSATION

The Granddaughter of John Bright Offers to Give $50,000 for Children

Mrs. Judith Wilson, a young and charming New York woman of great wealth, recently expressed her willingness to contribute $50,000 toward a fund to be used in establishing in New York City a permanent home of healthful and inspiring entertainment and training for children. What she proposes is a children's house, to embrace a theatre, library, reading and rest rooms and a training school for promising talent—such an enterprise to be self-sustaining after the needed working capital is provided, with its benefits and service within easy means of even poor families. Whether such a plan will be worked out successfully depends, says Mrs. Wilson, on the co-operation and interest of the general public. If the house is established, it will be operated as a regular business, the profits, if any, to be devoted to new developments. A part of the plan contemplates the establishment of a company of players which will give the leading entertainments in the larger cities, with the hope that children's houses will be established in many of them.

Mrs. Wilson is a granddaughter of John Bright, the famous English statesman of his day, and a niece of Lord Bancroft. She herself is an American girl, who, though possessing great beauty, has preferred not to return to society since the death of her husband three years ago. She devotes herself to the care of her young son, to private benefactions for children and to the care of her properties.

Boys Are Jailed For Wholesale Thieving

Pigeons and chickens have been stolen from East End families and sixteen bottles of beer were lifted from the cellar of a Ninth street resident by Everet Hore, 12, and Earl Cole, 14, who are in the hands of the probate court for being generally incorrigible.

Probate Judge Beatty brands the youths as the "two meanest boys" he has had to handle in months. He holds evidence against them that they have been conducting a campaign of petty thieving on a wholesale scale throughout the East End. Practically every robbery they have been accused of, the youthful prisoners have made confession.

MR. LANTZ IS MADE NEW PRINCIPAL

At the regular monthly meeting of the South Portsmouth board of education Tom C. Lantz of Scioto county was chosen principal. Mr. Lantz is one of the most prominent educators of Scioto county and goes to South Portsmouth with the highest possible recommendations, and it looks as if the board of education has indeed acted wisely in his selection. He will no doubt have the hearty support and co-operation of the patrons of the school and in such case cannot fail to make a success.

The board also engaged Miss Fannie Williams of Edgington, Ky., for the primary department, and Miss Ruth Tongs of Tongs, Ky., for the intermediate. That they will make successful teachers in their departments goes without saying, as Miss Williams was employed last year and gave great satisfaction. Miss Tongs is also highly recommended.

Mother's Friend in Every Home

Comfort and Safety Assured Before the Arrival of the Stork.

The old saying—what is home without a mother—should add "Mother's Friend." In thousands of American homes there is a bottle of this splendid and famous remedy that has aided many a woman through the trying ordeal, saved her from suffering and pain, kept her in health of mind and body in advance of baby's coming and had a most wonderful influence in developing a healthy, lovely disposition in the child.

There is no other remedy so truly a help to nature as Mother's Friend. It reduces the pain and discomfort caused by the strain on the ligaments, makes pliant those fibres and muscles which nature is expanding and soothes the inflammation of breast glands.

Mother's Friend is an external remedy, acts quickly and not only banishes all distress in advance, but assures a speedy and complete recovery for the mother. Thus she becomes a healthy woman with all her strength preserved to thoroughly enjoy the rearing of her child. Mother's Friend can be had at any drug store at $1.00 a bottle, and is really one of the greatest blessings ever discovered for expectant mothers. Write to Bradfield Regulator Co., 125 Lamar Bldg., Atlanta, Ga., for their free book. Write to-day. It is most instructive.

GIRL MISSING FROM HOME

Police received a message from Robert Martin, a Scioto Furnace farmer, Thursday, asking them to assist in locating his 16 year old runaway daughter, Maggie Martin. She left home a week ago and not the slightest trace has been secured of her whereabouts. It is learned that Lillian Rawlins and Mabel Iyles, two young North End girls, who disappeared from their homes, spent Tuesday night at the Crowe Hotel in Lucasville then purchased tickets for Columbus. It is feared some "white slave" agent may have furnished them with money and the Capital City authorities therefore have been asked to make a vigorous search for the pair.

Telephone A 153 for Sunnyside Crystal Spring Water. adv. 24-6 o d

Country Suffering For Want Of Ice

Celebrations of the Fourth all over the county promised to be slightly marred by the scarcity of ice. Residents of all surrounding villages—Buena Vista, McDermott, Rarden, Otway, Lucasville, Sciotoville, Wheelersburg, Stockdale and South Webster—who have been depending on Portsmouth as the source of an ice supply have been disappointed.

One man from McDermott applied at the Stockham plant on Thursday morning for two tons of ice. He didn't get an ounce.

Consumers in the residential districts of the city who are not regular patrons of the wagons were turned down as they crowded around with baskets and pans asking for a small chip of ice. Indications for an intensely hot day Friday tend to augment the seriousness of the local situation in the way of preserving the edibles for the annual Fourth of July celebrations.

Woman Arrested For Tongue Lashing

Mrs. Rose Rickey, wife of Evan Rickey, from whom she is separated, was arrested Wednesday night for making a verbal attack on Mrs. Mattie Morris of Eleventh street.

Mrs. Rickey seemed to suspect the other woman of having certain mail matter sent to her at her apartments in the Elk building to annoy her and went to her home to "have it out with her." She was released with orders to appear in police court Monday. The Morris woman is the same who figured conspicuously in the Harry Adams divorce suit some months ago. Her husband was sent to an insane asylum some years ago.

Barbers Trouble Is Amicably Settled

The backbone of threatened trouble between the journeymen and boss barbers was broken Wednesday night when the count of a vote showed that a majority of the knights of the razors were opposed to carrying the trouble further. Trouble seemed imminent over the refusal of the boss barbers to grant the demand for a half holiday.

Ardent supporters for a walkout were among the barbers, it is claimed. Wednesday night, exercising their influence in having the others vote in favor of a walkout to force the boss barbers to accede to their demands. Older heads, however, prevailed and advised against the walk-out at this time of year. The advice was heeded as the proposition to walk out was voted down by a safe majority.

Gem Shoe Company Is Now Incorporated

Certificates of incorporation of the Gem Shoe Company, successors to the Brown-Lowry Shoe Company were received in the city Thursday from the secretary of state. Samuel Horchow is president, Oscar Adams, vice-president and general manager, Sherrard Johnson, secretary and Filmore Musser, treasurer of the new firm. Not only will the local plant produce infant shoes as in the past but is will also launch into the leather novelty trade. There is a wide field for this class of products and the firm in engaging that their new branch of work will succeed.

WEST UNION TO HAVE BIG CHAUTAUQUA

The Adams County Chautauqua will be held this year from July 16 to August 3, inclusive, on the fair grounds at West Union.

The Chautauqua this year promises to be better than in previous years and many noted men and women will appear on the program. These include Miss Ruth Jackson, daughter of Rev. and Mrs. J. C. Jackson, former residents of this city. Miss Jackson is scheduled to give a reading every afternoon and evening during the entire Chautauqua.

Others on the program are Strickland Gilliland, Rev. Luther Freeman, Dr. Jonathan B. Hawk, Hon. James M. Cox, of Ohio, will deliver an address on Wednesday, July 30; Miss Dolly Randolph, a famous violinist; Rev. J. P. Jenkins, the well known evangelist, and Herbert Leon Cope, lecturer. The program will also include several concerts.

Plat Filed For Addition

Thirten new building lots in the David E. Thomas addition have been recorded in the recorder's offices. The lots face Waller street, Kinney's Lane and Eighteen the street.

SUICIDE WAS A PARTNER OF CHAS. NICHOLS

Frederick K. Barnes, 45, the Columbus man who committed suicide in a Cleveland hotel Wednesday by swallowing poison, was associated in business with Chas. M. Nichols, a former Portsmouth man. Mr. Barnes and Mr. Nichols went to Cleveland from Columbus a few months ago to take charge of the Enterprise Lithograph company. Barnes had been despondent for some time over business affairs, it was said, and for several days before his death had been under the care of a Burns detective, but while the detective had his back turned Tuesday he swallowed the poison.

RESOLUTION

Number 8.

To amend a Resolution prescribing rules and regulations governing plumbing and sewering within the City of Portsmouth, State of Ohio, adopted November 13th, 1913, by repealing Section three (3) thereof and inserting a new Section three (3).

BE IT RESOLVED by the Board of Health of the City of Portsmouth, State of Ohio, as follows:—

Section 1.—That a Resolution entitled "Resolution prescribing rules and regulations governing plumbing and sewerage within the City of Portsmouth, State of Ohio, adopted November 13th, 1912, be amended so that Section three (3) thereof will read as follows:—

"Section 3—No plumbing work shall be done in said city, except in case of repairs or leaks, without a permit being first issued therefor by said Board of Health. Applications for permits shall be made on blank forms provided by said Board and each application for a permit shall be accompanied with a fee of one dollar ($1.00) and an additional charge of fifty cents ($.50) for each trap or vented fixture, up to and including ten fixtures, and for each trap or vented fixture over ten a further charge of twenty-five cents ($.25) be made, to pay the expense of issuing and inspecting same, which fee shall be deposited in the treasury of said city to the credit of the Sanitary Fund. All jobs changed from cesspool to sewer to be inspected and tested as the occasion may require."

Section 2.—That Section three (3) of said Resolution, as adopted November 13th, 1912, be and the same is hereby repealed.

Section 3.—This Resolution shall take effect and be in force from and after teh earliest period allowed by law.

S. P. FETTER,
President pro tem.

Adopted June 30, 1913.
Attest: John W. Bernsdt, Clerk.
July 3, 10

Boy Scout Notes

Will Start Early

The Boy Scouts of Portsmouth will turn out in large numbers on the Fourth to attend the All-Day Field Meet and picnic at Dixon's Mills. They will get an early start from the city, leaving Millbrook Station for Sciotoville at 6 a. m. They are scheduled to arrive at Dixon's Mills at 7:30 a. m.

Acquatic Sports

The first thing on the program will be aquatic sports, and this will be one of the big features of the entire day's program. This will start promptly at 8 a. m., under the leadership of Gerald Matthews, a Life Scout. All kinds of swimming and diving are included in the program, and some of Portsmouth's first boy swimmers have been chosen to participate in this part of the program.

Elaborate First Aid Demonstration

At 9 a. m., a big demonstration in "First Aid" work will be pulled off by the First Aid Corps of the Trinity and First Presbyterian Troops. Many new stunts in First Aid will be pulled off, some of them never given before in public.

Signalling A Big Feature

At the close of the First Aid program, the signal corps will divide up in squads, and will give a demonstration in this very interesting phase of scoutcraft. Portsmouth has a signal corps second to none, and they have arranged some good things for the Fourth. This will be in charge of Scout Dave Williams.

Athletic Program

A splendid program of athletics will follow the signalling, consisting of races of all kinds; running and standing broad and high jump, and various other athletic events. Mr. Huddleson will be in charge.

Boys Will Cook Dinner

Promptly at 11:30 the boys will begin preparations for dinner, all of them cooking their own grub. Many of them have already become quite proficient in the art of camp cooking, and on this occasion many of the younger scouts will get their first try-out.

Base Ball A Feature

At 2 p. m., a big base ball game will engage the attention of the visitors, arrangements having been made to have a 7 inning contest between the "Tenderfoot Scouts" and the "First and Second Classers." There is some splendid base ball material among our local scouts, so a good game is anticipated. This will be followed with another hour's swim in the Little Scioto.

Patriotic Address

At 5 p. m. Scout Master Luther Thompson, of Troop 4, will deliver a short patriotic address to the scouts and visitors. Mr. Thompson is quite a favorite among all our local boy scouts, and they will listen with interest to the good things he will have to say on this occasion.

After supper comes the real event of the day's program, when fireworks will be in order, something that every boy likes.

Prominent Scout Officials Will Attend

Prominent Scout officials will be in attendance. It is expected that Mr. G. E. Linden, Scout Master with the Chautauqua, will be on hand. Other officials will be Harry Huddleson, Deputy Scout Commissioner, who will be in full charge of the scouts; J. W. Dunning, Scout Master; Luther Thompson, Scout Master; L. C. Murphy, Scout Master; Assistant Scout Masters; Tenley Huddleson, Carey Williams, G. W. Notter and George Marsh.

Will Spend The Night

The boys and their leaders will go prepared to spend the night, sleeping out in the open. Each boy will carry his own blanket, and many of our local scouts will have their first experience sleeping out-of-doors. They will return to Portsmouth Saturday morning, leaving the camp promptly at 5 a. m., and hiking to Scintoville, and from there by way of electric line.

Reservoir Is Ready For Roof

Director of Public Service John M. Williams says the new reservoir should be ready for the roof some time next week and the pumping station ready for the roof in two weeks. Contractor Bert Kaps has agreed to increase his force of bricklayers on the job. Work on the filter beds is progressing nicely. The worst delay has been suffered with the intake. The sinking of a shaft has proved unsuccessful, filling, as it has been, with water. It is now intended to try compressed air. T. J. Chantler, of the Monongahela and Ohio Dredging company of Pittsburg, was here Thursday seeking the sub-contract of laying the intake.

Must Preserve Record License

Notice was received by the clerk of courts Thursday morning from Columbus to the effect that all records of hunters licences issued in the county must be kept by this department. A fee of 25 cents is required to be deposited for every license issued.

Gettin' Well In The Shade

John M. Dorrr has picked out a shady spot in his back yard where he is now undergoing the slow process of healing his sprained ankle. This it is feared will prove a long drawn out affair for a man of John's size and weight.

CAPUDINE CURES HEADACHE

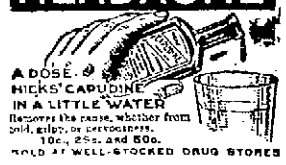

A DOSE. HICKS' CAPUDINE IN A LITTLE WATER Removes the cause, whether from cold, grippe, or nervousness. 10c., 25c., and 50c. SOLD AT WELL-STOCKED DRUG STORES

NOTICE!

Stone's Wrapped Cakes ALWAYS FRESH Sold exclusively by the MODEL GROCERY BRUCH & HURTH GALLIA AND SINTON

HOUSE OF QUALITY HARDMAN KIMBALL BEHNING MILTON

Finest line of Standard Makes of Pianos and Players in the city.

Largest dealers in Southern Ohio.

One Price To All

The Hutchison Music Company 848 GALLIA ST.

For dandruff, use ED. PINAUD'S HAIR TONIC (Eau de Quinine)

Baldness often begins when dandruff appears—your hair falls out, gets thin and lifeless. Use this fragrant French preparation and watch your hair improve. It quickly beautifies, and is invaluable as a daily dressing. 50 cents and $1.00. Ask your dealer for ED. PINAUD'S.

Free Enough for three applications if you write to-day and send 4c. postage. Address our American offices.

Parfumerie ED. PINAUD, Dept. M., ED. PINAUD Bldg., New York

Eugene E. Knox, Masonic Temples, Insures anything Insurable

THE BRAGDON DRY GOODS CO.

SATURDAY-LAST DAY

Of Our Greatest Summer CLEARANCE SALE

SECURE YOUR ENTIRE SUMMER NEEDS AT THIS GREAT MONEY SAVING SALE.

STORE OPEN UNTIL 9:30 SATURDAY NIGHTS AS USUAL TO ACCOMMODATE THOSE UNABLE TO SHOP DURING THE DAY.

COOL, WELL VENTILATED AISLES, EXTRA SALESFORCE.

EVERYTHING POSSIBLE TO MAKE TRADING COMFORTABLE AS WELL AS PROFITABLE.

The Bragdon Dry Goods Co.

Masonic Temple "The Store Accommodating" Fourth and Chillicothe

ENJOY YOURSELF ON THE FOURTH WITH A KODAK FROM Fowler's 717 SECOND ST.

FLETCHER BURNS 2:14¼ Will be at BRIDGES' STABLE 731 EIGHTH STREET ALL SUMMER SEE DICK LOREY.

USE WESTERN BRAND COFFEE 25C LB. IT'S FINE

SATURDAY GROCERY SPECIALS!

FULL LINE OF GOODS FOR CAMPERS. SPECIAL ATTENTION PAID TO THEIR ORDERS.

Peanut Butter, American Beauty brand 2 lbs. for 25c
Lenox Soap (large bars) 9 bars 25c
Lump Starch (best gloss) 6 pounds for 25c
Olives (quart jar) per quart 25c
Fly Paper (sticky) 5 double sheets 5c

California Hams (fine) per pound 15c
Breakfast Bacon (lean) per pound 22c
Smoked Side (extra fine) per pound 18c
Chipped Beef (glass jars) per jar 10c
Potted Meat (ham flavor) per can 5c

Pears (dried) per pound 20c
Prunes, California, 3 pounds 25c
Peaches (dried) 3 pounds 25c
Apricots (California) per pound 14c
Raisins (seeded) 2 packages 15c

Karo Syrup (white) per gallon 43c
Karo Syrup (red) per gallon 43c
Karo Syrup (red or white) one-half gallon 23c
Karo Syrup (red or white) 10c cans 9c
American Beauty Syrup (red) one-half gallon 20c

CANNED FRUIT

Peaches, Oro Brand 20c
Peaches (pie) per can 10c
Peaches (regular 20c grade, per can 15c
Peaches (sliced) 35c grade 25c
Pears (in good syrup) per can 10c
Plums (Michigan) per can 10c

SPECIALS

Gold Medal Flour, per sack 65c
Baked Beans, large cans, 3 cans 25c
Best Cane Sugar, per sack only $1.24
New Potatoes, per peck only 30c
Navy Beans, hand picked, 3 quarts 25c
Pickles, sour, per dozen only 12c
Pickles, mixed, per quart only 20c
Pickles, in mustard, qt. jar 10c

Good 4 Tie Brooms each 21c
Argo Starch Special 7 boxes 25c
Matches 1,500 in 3 boxes for 10c

CANNED FISH

Salmon (Red Bird) per can 10c
Salmon (Red Banquet) per can 15c
Salmon (Argo, Red) 2 cans 35c
Sardines (in mustard) 2 boxes 15c
Sardines (in good oil) 6 boxes 25c
Sardines (Imported Oil) per box 10c
Shrimp (in liquid) per can 15c
Cove Oysters per can 10c
Shreaded Fish (Cod flavor) per can 10c

HOUSE CLEANING SUPPLIES

Light House Cleanser 6 boxes 25c
Old Dutch Cleanser 3 boxes 25c
Old Settler 3 boxes 25c
Red Seal Lye 3 boxes 25c
Big Bonanza Lye 3 boxes 25c
Gold Dust 6 boxes 27c
Star Naptha 6 boxes 27c
Soapine 6 boxes 27c
Octagon Powder 6 boxes 27c
Mops, Scrub Brushes, Tubs.

BREAKFAST FOODS

Gold Medal Corn Flakes per package 9c
Kellogg's Toasted Corn Flakes per pkg. 9c
Krinkle Corn Flakes 2 packages 15c
Washington Crisps per package 9c
Post Toasties 3 packages 25c
Shreaded Wheat Biscuits 2 boxes for 25c
American Beauty Oats per package 10c
Cream of Wheat per package 14c
Puffed Wheat per package 9c
Puffed Corn and Puffed Rice per package 13c

SPECIALS

Gas Mantles, inverted, each 5c
Graham Wafers 3 pounds 25c
Ginger Snaps 2 pounds 15c
Butter Crackers (fresh) 2 pounds 15c

MACARONI, SPAGHETTI

Fould's Macaroni 3 large boxes 25c
Fould's Spaghetti 3 large boxes 25c
Fould's Macaroni 6 small boxes 25c
Fould's Spaghetti 6 small boxes 25c
Fould's Vermicelli 6 large boxes 25c
Loose Macaroni 6 pounds for 25c

Full New York Cream Cheese, per pound 19c
Oleomargarine finest grade, per pound 20c

Cocoa, full quart jar, pure 25c
Western Brand Flour, per sack 65c
Western Brand Mustard, per jar 10c
Western Brand Coffee, per pound 25c
Western Brand Lard, 3 pounds 40c

HOME PHONES 283-285

The Great Western Tea & Grocery Co

THE DAILY TIMES
Subscription, per year $5.00
THE TIMES PUBLISHING CO
Chillicothe and Front Sts
Vallee Hurold.....Editors
H. E. Taylor.....
George M. Taylor.....Managing Editor
Frank Swilalski, Jr.....City Editor
Entered at Postoffice at Portsmouth O., as Second Class Mail Matter.

WITH THE SICK

Mrs. Frank Puckett, of 2123 Ninth street, was removed to the Hempstead hospital Thursday evening for medical treatment. She has been ill for several weeks.

John F. Flannigan, coal dealer and transfer man, is still bedfast at his home on Market street, but slowly improving. Mr. Flannigan has been suffering with heart trouble for over a month.

Mrs. Wayne Allen of Greenup, Ky., was in the city Thursday and reports that her husband was operated upon Saturday in a Huntington hospital for an abscess of the side. He rallied nicely from the operation and is showing signs of improvement. It will be remembered that Mr. Allen was operated upon a few months ago for appendicitis, followed by a severe siege of typhoid fever. Mrs. Allen is unable to be in attendance at her husband's bedside on account of the hospital being under quarantine for smallpox.

John Williams, an employe of John F. Flannigan, was overcome by the heat while working on a wagon near his employer's office on Market street Thursday morning. Dr. G. W. Martin responded to a hurry call and succeeded in reviving him.

Mrs. Minnie Davidson is ill at her home, 429 Fifth street.

William Dawson of Court street is recovering from an attack of pneumonia.

Katherine Kelso, daughter of Mr. and Mrs. Kelso of 617 Fourth street has been ill for several days.

Jack Satterfield, youngest son of Postmaster and Mrs. David Satterfield, of Clarke Park, Adams county, is quite ill. He is a brother to Bert Satterfield, of the Hibbs Hardware Co., and Mrs. Vila Pettit, stenographer for Attorneys Bannon & Bannon.

William Sturgeon, a brickmaker, was overcome by the heat while working in the East End plant of the Harbison-Walker Brick company. He was removed to his home on the Hill-top. His condition is not serious.

Eloise Martin, little daughter of Dr. and Mrs. George M. Martin, is quite ill with summer complaint.

Mrs. John Bane, wife of a well-known street car conductor, is very ill at their home on Second street from the effects of child-birth.

Mrs. William Barron, of Robinson avenue, continues very low. Her brother, Rev. Father T. Kelly, of Menden, Mich., arrived here Thursday evening in answer to telegraphic summons.

D. B. Compton, of 1723 Sixth street, traveling salesman for the Hibbs Hardware Company is confined to his home with an attack of acute indigestion.

Mrs. Elizabeth Helbig, an aged German resident, who resides on Tenth street west of Gay fell a victim of the heat Wednesday and it was necessary to call a physician to revive her. The heat prostration superinduced an attack of acute indigestion and Mrs. Helbig is quite ill.

Herman Graf, one of the city's pioneer German citizens, was overcome by heat Wednesday night at his home on North Chillicothe street and was in a serious condition for several hours. He was reported as being slightly improved Thursday.

Cliff and Newt Saunders received word Thursday that their mother was worse again. She is suffering with enlargement of the heart. They will return to her bedside at Falmouth, Ky., Saturday.

Leave For Camp

John Sommerlack and the Brush and Burling boys left Thursday for their camp up the river.

Going To New York

Mr. and Mrs. Charles Hoeland will spend the Fourth at Alexandria, O. Mr. Hoeland and Ora Brown will leave Saturday for New York to buy a spring line for the Portsmouth Hat company.

SOCIETY

Mrs William Euth, Miss Laura Barr, Miss Mary Reutinger, Mr. and Mrs. Ely Brown and Mr. Wallace Smith will go to Camp Riverside this evening to remain until Monday.

Mr. and Mrs. Ely Brown entertained Tuesday with a six-o'clock dinner, Mrs. C. C. Reutinger, and four children of Xenia, and Mr. and Mrs. C. F. Cisna and baby, Jean of this city. The dinner was followed by a slumber party.

Miss Myra Hoel Creech and son, Harper will go to Columbus Thursday evening to spend a few days with friends.

Mrs. Orson H. Ogier and children left Tuesday for a visit among relatives at Hamden. Mr. Ogier will join them Friday and probably remain until Monday.

Lou Gehres and family have gone to Circleville for a week's visit with relatives.

Dr. Joseph Gill and family hope to spend the Fourth on the banks of Brush creek.

RUNAWAY THURSDAY

A runaway horse owned by George Shackelt, of Pond Creek, did all kinds of damage Thursday afternoon as it dashed down Second street, over Court, and down Third.

The owner was thrown out of the buggy and ran over, but miraculously escaped serious injury. The horse, as it turned the corner of Second and Court streets, crashed into James Distel's large touring car, bending the fender on the car and wrecking the buggy. Continuing its course the speed-crazed animal darted down Third street, where Joseph Gill, veterinarian, captured it. The horse was also badly bruised when it collided with the automobile.

HAMMER AND PAINT

Work will be started Monday reconstructing the Kendall block for the Hansen Furniture Co. The company allowed the present tenants a week's rent in order to give them ample time to find suitable locations. The furniture company hopes to have the improvements completed in time to occupy the new home by September 1st.

Mesher & Kline are surrounding their meat market, corner Ninth and Findlay streets, with fine, new cement sidewalks.

Contractor George H. Bauer has just completed some fine, new cement sidewalks for Gilbert Stewart at Vinton and High streets.

The brick work on the new home Conrad Rich will erect on Robinson avenue will be done by J. C. Harris, a New Boston contractor. John Allard will do the carpenter work and McCarty and Lockner the plumbing. Ground will be broken right soon.

Contractors S. Monroe & Son are now laying brick on Union and Thirteenth streets. They have completed the paving of Fifth street from Waller to Glover and it is now open for travel. Chillicothe street from Fourteenth street north will be ready for curb and gutter by Monday. Kelley Bros. have commenced concreting Seventeenth street from Waller to Findlay.

Here For Fourth.

William Hamm, of Vanceburg, could not resist the temptation to visit local friends over the Fourth. He was for many years located in Portsmouth.

In places of time to celebrate the Fourth in the midst of his family in his own home, Charles Fluger, of 1431 Findlay street, was discharged from the Hempstead hospital on Thursday, after being a patient there for many weeks.

SAYS SHE WAS INSULTED

Mrs. Sophia Hicks, wife of Arthur Hicks, reported to the police that an unknown young man had insulted her while seated in a front doorway of her home on Madison street Thursday afternoon. She recognized Fred Taylor as the unknown's companion. The woman is the former wife of Painter E. Guthrie.

Last Ones To Leave

Unable to find a house, Jack Zornes and his family, the last of the flood refugees at the Second street school building, stored their effects at L. C. Peel's Thursday. Mrs. Zornes and children went to her farm place near Lucasville.

Having Time In New York

Cards received by Charley Wilson and other local friends indicate that Philip Rubinan and family are greatly enjoying their initial visit in New York City.

Horse Was Injured

A valuable horse belonging to Oscar Snyder, of Powellsville, ran into a barbed wire fence and was badly hurt Wednesday night. A horse belonging to another farmer in the same neighborhood met with a similar accident and died before medical aid could reach it.

Off Duty On B. & O.

Val Griesheimer is filling Joe Knapp's place as engineer of the B. & O. S.-W. accommodation, while the latter is off on his vacation. Milo McGinnis, express messenger, is also off duty. Fred Schwartz is substituting for him.

Bitten By Dog

Harry Burt, well known shoe worker, was bitten in the leg by a vicious dog at Fifth and Market streets Wednesday night.

Lou Gressel, cashier at the B. & O. S.-W. office, and wife left Thursday to spend the Fourth at their old home in Oak Hill.

Hospital Romance Culminates At Altar

A romance that had its inception in the Hempstead hospital when the bride was clad in an immaculate dress of white and the groom was swathed in bandages following a serious wreck on the N. & W. in which he was badly hurt finally culminated in the wedding of Charles Newton Davisson and Miss Lulu Bess Spray.

Word came to Portsmouth on Thursday telling of their marriage several days ago in St. Louis. The happy young couple will reside on North Eighteenth street, Columbus, where the groom has built a pretty home for his bride. Miss Spray is a daughter of Lewis Spray of this city. She graduated as a nurse from the local hospital last November.

It will be recalled that three years ago Davisson was hurt in a wreck that occurred near Bluefield on Christmas eve. Four other express messengers were killed outright. Davisson was hurt to the extent that he was laid up for eleven months in the hospital here.

It was while he was gradually regaining his strength that the Little God of Love known as Cupid sank its shafts into the hearts of Miss Spray and Mr. Davisson and their friends will not be surprised to learn of their marriage as it was always a case of "love at first sight." Mr. and Mrs. Davisson are now in Columbus where they will reside. They have a legion of friends here, who will hasten to extend their best wishes.

Mr. Davisson has numerous relatives in the vicinity of Haverhill. He is employed as an express messenger on this division of the N. & W.

TO CELEBRATE ON BEER

The B. & O. S.-W accommodation train pulled out five minutes behind time Thursday, due to an unprecedented shipment of beer for up-branch points. Express wagons lined both sides of the train unloading their wet-goods cargo. The packet Klondike was also loaded to the guards with liquor shipments for points down the river.

Takes Job As Messenger

Master Charles Knochel has succeeded Earl Berkley as messenger for the Western Union Telegraph Company.

Mr. and Mrs. John Lutz, Miss Ada Lutz and Henry Bayerl and Mrs. Maxine Riggerish expect to leave Friday on an auto trip to Columbus.

Repairing St. Car Tracks

The street railway company has a force of men at work repairing its tracks on Second street below Market.

Alan Jordan, proprietor of the Washington hotel, was a business visitor in Cincinnati Wednesday.

Back From Fishing Trip.

Charles Wheeler, Rev. Charles Robertson, Roy Lynn and Harry Knauss returned from Pond Run Thursday. The Pittsburg water spoiled their fishing though they had an ejoyable trip.

"OH! - - - OH!"

Try "GETS-IT," the Painless New-Plan Corn Cure. See Your Corns Vanish in a Hurry.

"When I hurts way up to my heart, I've tried almost everything for corns! Corn-sufferers' careless joy is at hand. "GETS-IT" is the only real enemy any corn ever had. Put "GETS-IT" on to two seconds, and away they go, shriek, vanish. No more cotton-rings to make the corn sharper and more painful, no more bandages to stop circulation and stick to the stocking, no more knives to turn the flesh raw and make the corn "pull," no more salves or razors with danger of blood-poison and blood poisoning.

"GETS-IT" is painless, stops pain, and is absolutely harmless to healthy flesh. Warts and bunions disappear. "GETS-IT" gives immediate relief.

"GETS-IT" is sold at druggists at 25 cents a bottle, or sent on receipt of price by E. Lawrence & Co., Chicago.

Well, Did You Ever! Come Over and See How Easy "GETS-IT" Got That Corn!"

F. C. DAEHLER CO.
Funeral Directors
—AND—
UNDERTAKERS
BOTH PHONES

OBITUARY

Finney Funeral

Services over the remains of the late Ora C. Finney, who died suddenly Monday in Chicago, were conducted at Greenlawn cemetery, Thursday morning, by Rev. Alfred Hughes, of Bigelow, in the presence of grief-stricken relatives and a legion of sorrowing friends. Rev. Hughes, in his parting respects to the deceased, paid a fine tribute to his past life. Many and beautiful were the floral remembrances.

Life-long friends of Mr. Finney, Messrs. Captain Creed Milstead, F. N. Tynes, H. B. Adams, Dan Conroy, Will J. Meyer and George W. Sheppard, acted as pall-bearers.

Master Edwin Jesse

Word was received by relatives Thursday of the death Thursday morning at Flemingsburg, Ky., of little Edwin, handsome four year old son of Dr. and Mrs. W. T. Jesse of Robinson avenue, of this city.

The little one passed away at the home of his grand-parents, Mr. and Mrs. Jesse, where he had been taken in hopes that the change would restore him to better health. The hope was a vain one however, and death relieved his sufferings Thursday.

The lad had been suffering from catarrh of the bowels for the past 18 weeks. He was a bright and manly little chap and many friends of the bereaved parents extend their heartfelt sympathy to them.

The remains will be taken to Manchester, O., where interment will take place Saturday morning.

Edna Tidd

While visiting relatives at Greenfield, O., Edna, the only daughter of Dr. and Mrs. E. W. Tidd, of Stockdale, succumbed to an attack of appendicitis. The untimely death came to the little girl at the age of eleven years. The remains will be brought to Stockdale for burial.

Oscar Monroe

Typhoid fever Wednesday afternoon caused the death of Oscar Monroe a son of Leonard Monroe of Harrison township. The young man, who was well known and universally liked, was only twenty-one years of age. Besides the parents he is survived by several brothers and sisters.

Oscar Monroe Funeral

The funeral services over the body of Oscar Monroe who died Wednesday in Harrison township were held Thursday afternoon at the home with burial in Harrisonville cemetery.

Helen Tidd.

The Fourth will be tinged with sorrow for Dr. and Mrs. F. W. Tidd of Stockdale and friends and relatives, as their only daughter, Helen, will be laid to rest in the Stockdale cemetery.

The remains arrived from Greenfield Wednesday night and were taken to the home.

The girl who was a favorite in the neighborhood and the joy and pride of the parents succumbed to an attack of appendicitis while enjoying a visit with relatives. The parting respects will be paid Friday morning.

Judge Richard Davis

Huntington, W. Va., July 3.—Judge Richard Douglas Davis, 69, a prominent Kentucky jurist, died at the home of his daughter here last night following a long illness. Judge Davis was born in Grayson, Ky., in 1844.

Infant Malcolm

Says the Columbus Dispatch: "Jeanette G. Malcolm, the infant daughter of Mr. and Mrs. Robert Malcolm of 44 South Mill street, died at 3 o'clock Wednesday morning in the home of her grandmother, Mrs. Lena Hays. At 10 o'clock Friday morning, funeral services will be held from the parents' home and burial will be made in Green Lawn. The Brown-Myers company will have charge of the funeral."

Mr. Malcolm is a former Portsmouth resident.

Baby Florence Minego

Rendered homeless by a natural gas explosion which wrecked their cottage just after the flood, misfortune again fell upon August Minego, well known N. & W. boilermaker and family Wednesday evening when Florence Ellen, their newly born baby daughter, died of hemorrhages. The death occurred at No. 815 Findlay street where the family has been residing while rebuilding their own property. The child was delicate ever since birth and was baptized the next day by Rev. Father J. E. McGuirk. Lawrence, the bright and only young son of the household, is heart broken over the loss of his little sister, sharing the unbounded grief of the distracted parents. Burial took place Thursday afternoon, Father McGuirk conducting the services.

Miller.

John E. Pirrung, local N. & W. air brake inspector, was shocked to receive word Thursday of the sudden death of his youngest sister, Mrs Elizabeth Miller, at Ironton. She leaves a husband, Joe Miller, a monument dealer, and five children. No particulars were given in the message. The funeral will take place Saturday.

Riddle

Lucile, the fourteen-months old daughter of Mr. and Mrs. James Riddle of Mill street died Thursday morning at ten o'clock after a three weeks' illness of brain fever and summer complaint. Funeral arrangements have not been made.

Was Robbed.

Frank Peterson of Butler, Pa., chemist at the steel mills, was robbed of $60 while camping in the cotton woods near Bens Vista.

A SUPERIOR SHOWING OF DIAMONDS

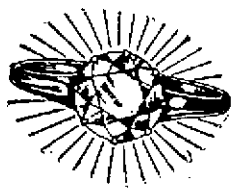

We offer to those who appreciate the importance of buying Diamonds carefully—a gathering of choice stones that is fully in keeping with the high standard maintained in this store's general policy.

In any conceivable setting we show Diamonds of every size, but only grades that are creditable to us.

The fact that Diamond buying is largely a matter of confidence in the seller should argue sufficiently in favor of coming to this store. To responsible parties who so desire we extend liberal credit accommodations.

J. F. CARR Jeweler Optician
424 Chillicothe, Near Gallia

FOR SALE!

Modern 6-room, 2-story house, Robinson avenue. Bath, gas, cellar; slate roof, large veranda, large lot, fine location....$3500

Modern new 5-room cottage Grant street. Bath and electric lights, large lot $3100

Nice 5-room cottage, with bath, Grandview avenue $2800

Modern 6-room, 2-story, on Baird avenue. Lot 40x125 feet. Assessments paid $3000

J. E. SHUMP
"THE REAL ESTATE MAN"
Home Phone 502 31 First National Bank Bldg.

MASONIC NOTICE

Regular meeting of Aurora Lodge No. 48, F. & A. M., Monday evening, July 7th at 7 o'clock.

BEN HUR NOTICE.

Regular meetings every Friday evening at 7:30. Visiting members welcome. Fifth and Chillicothe. adv

WANTED

WANTED:—Two women dish washers. Apply Palace restaurant. 437 2nd. Phone 3. 3-2

WANTED:—Girl for house work. Small family, no washing. Mrs. Elliott Goeller, 718 3rd. 3-1

WANTED—Young lady with fair education to act as assistant to wire chief. Must be over 18 years of age. Portsmouth Telephone Co. 3-3

WANTED.—To rent a 5 room cottage house or flat down stairs. Address W, care Times. 2-3

WANTED:—Bicycle coaster brake, also second hand automobile. Must both be in good condition. Address H. Nichols St. Paul, Ky. 1-3

WANTED:—Man to work on farm. House furnished. Phone 4704. 2-3

WANTED—Chamber maid. Hotel Portsmouth. 2tf

WANTED:—Girl at St. Louis Hotel. 1-3

WANTED:—Raising and moving houses to do. Call A 939. 1-6

WANTED:—Washer woman to take clothes home. Miss Matilda Goodman, Alexandria Flat. 1tf

WANTED:—First class machinist. Portsmouth Engine Co., 3rd and Jefferson. 1-3

WANTED:—Hauling to do with one team. Call Home phone X 1232. 30-6

WANTED:—Laborers on Irving Draw Co. new buildingfl Good wages. Apply on job. 28-7

WANTED:—Laborers and union carpenters at new water works. Nicola Building Co. 28-6

WANTED:—Apprentices in electrical department. The Tritschel-ler Co. 27tf

WANTED:—Everybody to know that we are at the Underselling Store, 525 Second street where we will buy, sell or exchange all kinds of new or second hand merchandise. We will save you money if you will come to see us. G. M. Warder, Home phone B 987. 23tf

WANTED:—To buy and sell second handed furniture and stoves. Phone A 618. W. E. Gose, 1206 9th. 9-30

NOTICE:—When you want a package deliveryman see Dick Bostwick. 112 Sinton Street. Prompt. Delivery. Phone Y 404. 21-

WANTED:—Carpets to clean. We make rugs out of old carpets. Portsmouth Carpet Cleaning Co. Revare & Klingman. Home phone 490. 20tf

DOERR PLUMBING CO.
Plumbing, Gas and Steam Fitting
ESTIMATES FURNISHED
All Work Guaranteed.
Home Phone A 232. 636 Third St.

DON'T WASH YOUR RATINE DRESSES AND SUITS
HAVE
BIERLEY & YELEY
DRY CLEAN THEM.
THEY LOOK LIKE NEW.
1016 Gallia. Phone 822

SYSTEM

To our package delivery, light hauling and light moving business. We keep a wagon for hurry calls and handle your business carefully, without over charging.

CAMPBELL'S
Home Phone A 438

WANTED—Girl for general housework. 1538 11th street. July 2-3t.

WANTED:—Girl for general house work. Apply 735 6th. 2tf

WANTED:—Girl for housework. Mrs. Chas. Spencer, 7th and Offnere. 2-3

WANTED:—To cook for luncheons, dinners and parties. Mrs. Lucy Whitfield, 1140 9th St. Phone Y 904. 2-3

WANTED:—Girls at the Portsmouth Cap Co., South Portsmouth, Ky. Apply Monday. 1-5

WANTED:—Chamber maid Rudolph Hotel, New Boston. R. Kountz. 1-3

WANTED—Girl for general house work at 503 Sixth street. Phone A-716. Ju.1-3t.

WANTED:—Boiler breman, $3 per day, colored or white. Apply Portsmouth Granite Brick Co., Fire Brick, Ky. 1-tf

WANTED:—One or two boarders in private family, all conveniences, 1417 Findlay Street. 18tf

WANTED:—Paper hanging and painting to do. Call Grady X 1379. 30-6

NOTICE:—To keep in health use L. Zuefle's pure wine, made on his farm. Call at jewelry store 533 2nd. 30-6

WANTED—Experienced girl for house work. 624 John Street. Phone Y 1250. 30tf

FOR SALE

FOR SALE—Refrigerator, good as new, $5.00. Phone A 1407. 2-2

FOR SALE:—Three hogs weighing about 150 lbs. each; also Singer Sewing machine in good condition. Call at Conley's saloon Gallia Pike, New Boston. (Afternoons.) 27-6

FOR SALE:—Second hand machinery bought and sold. Inquire of D. Labold & Company, 12th and Chillicothe Sts. 17-tf

FOR SALE:—5 room two story house. No. 1511 7th St. between Offnere and Raynor. Phone A 1085. 30-6

FOR SALE:—Second hand 7 h. p. Harley Davidson motor cycle 1913 model. Cheap. Davenport & Clausing. 23tf

FOR SALE—Several bundles of stereotype mats. Apply Times Office. 16tf

FOR SALE:—Copies of law prescribing penalty for defrauding boarding houses. Ten copies must be posted in every house for proprietor's protection. Inquire at Times Office. Price per set of 10 25c. 12tf

FOR SALE:—4 room cottage on 13th St. $300 down; balance in building and loan. Rents for $2.50 per week. See Merle O. Dudnit. Phone A 1183. Room 300 Masonic Temple. 2tf

PEEL & CO.
Storage and Auction House.
Expert Furniture Packers, Crates and Shippers.
Repair and Upholstery Dept.
Goods handled by experienced men only.
Warehouse Phone 1219.
Office Phone 923
PEEL & CO.
623 SECOND STREET

FLORIST
LOUISE KOENIG
1238-40 SECOND STREET
BOTH PHONES

Fresh Cut Flowers, Funeral Work a specialty. Bulbs, Ferns, Palms, Florist's Supplies and Decorations. Orders attended to promptly.

FOR SALE:—1 4 h. p. Indian motorcycle, cheap. Davenport & Clausing. 1003 Gallia. 2tf

FOR SALE:—Two 3 year old colts. L. S. Dilton, 1½ miles north of South Webster. 2-12

FOR SALE:—6 room two story residence. Bath, water, gas, electric light, three feet above 1913 flood. Corner Kenyon and Gallia Pike. R. Kountz, New Boston. 1-10

FOR SALE:—Family bay driving horse. 1020 15th. 1-3

FOR SALE:—New six room two story near Grant, reception hall, bath, electricity, storm sheeted, street assessments paid, hot and cold water, hardwood floors, small amount down, balance monthly payments, $3500.

4 room cottage 6th St. $700.

7 room concrete cottage, large barn, Campbell Ave. $1400.

6 room two story, bath, Logan St. $2800.

4 room cottage, lot 35x120, Summit St. $1950.

7 room house Grandview Ave. $2650.

5 room cottage, bath, Summit $2475.

7 room house, Glover street, bath $3000.

Nice lot 35x120 Walnut St., Terminals. $625.

5 room two story, Terminals, Walnut St. $1400.

7 room house Franklin Ave. $2700.

Some on easy terms. Loans arranged. P. W. Kilcoyne, 1218 Grandview. Phone A 1408. 1-3

FOR SALE:—1913 Model Indian Motorcycle, 7 h. p., fully equipped; fine condition. Phone X 833. 1tf

FOR SALE:—Store front. Chabot's grocery, Third and Waller. 1-3

FOR SALE:—5 room house with gas at Terminals. Inquire at 721 Washington St. Wish to sell as leaving the city. 28.

FOR SALE:—Or trade 3 room cottage in Lakeside. 40 ft. by 120. Phone B 243. 30-6

FOR RENT

FOR RENT:—Four nice rooms, upstairs, Washington St. between 3rd and 4th. Phone X 1168. 2-2

FOR RENT:—Furnished room. 816 3rd St. 3-3

FOR RENT:—New modern 6 room house. Papered throughout, bath, six closets. $22.50 per month, 1723 8th St. Inquire John Rottinghaus or 1504 3rd St. 3-4

FOR RENT:—Furnished room. 1822 11th. 3-12

FOR RENT:—One large furnished room for one or two gentlemen. Phone A 1436 or call at 1139 4th. St. 3-tf

FOR RENT—Two or three furnished rooms for light housekeeping. 819 Findlay St., near Ninth. Call X-596. Ju 2-tf.

FOR RENT:—One 4 room flat, one 3 room flat on the second flood, all conveniences. 523 2nd St. Home B 987. 2.

FOR RENT:—Five room flat on Court St. Call at Hotel Portsmouth. 2tf

FOR RENT:—Furnished room for light house keeping, all conveniences. 520 3rd St. 28tf

FOR RENT:—One four room flat Rottinghaus' new flat building on Front St. Separate toilet, complete laundry, gas for heat and light. Rent $11 per month in advance. No children. See John Rottinghaus, Market St. 1tf

FOR RENT:—2 furnished rooms. Call 814 3rd St. 30-6

McGARRY THE TAILOR

Suits to order from $25 up. Fit and workmanship guaranteed. Over three hundred styles to select from.
21 GALLIA STREET
Home Phone 5
We also do neat repairing, cleaning and pressing.

For Life Insurance
CONSULT
FRANK M. BAGGS
Room 321 Masonic Temple
NOTARY PUBLIC

FOR SALE:—One horse road wagon. Call 2019 6th St. or Phone Y 1162. 1tf

McCarty & Loviner
Practical Plumbing, Gas, Steam and Hot Water Heating
All Work Guaranteed
HOME PHONE X 524
2103 GALLIA STREET

FOR RENT:—One four room flat Rottinghaus' new flat building on Front Street. Separate toilet, complete laundry, gas for heat and light. Rent $9 per month in advance. No children. See John Rottinghaus, Market St. 1-tf

FOR RENT:—Front upstairs room with bath, nicely furnished at 618 Washington street. 1-6

FOR RENT—Furnished room for light house keeping, 101 Gay St. 1-3

FOR RENT:—Furnished rooms for light house keeping, 1115 Gay St. Phone A 1178. 1-3

FOR RENT:—Furnished rooms, phone and bath, 725 3rd St. 20tf

FOR RENT OR SALE:—Tarpaulins of all kinds. See H. S. Grimes.

FOR RENT:—Pool room with 2 new tables. Large room furnished with counter and shelves for cigars and confections, at N. & W. Terminals. H. A. Bierley. 14tf

FOR RENT:—Furnished house for 4 or 5 months. At 1125 2nd. Phone B 733. 30tf

FOR RENT:—Two light housekeeping rooms, bath complete. 1024 Gallia St. 30tf

FOR RENT:—Furnished room, good large room on lower floor, two squares from postoffice. References required. Call at 841 Seventh St. 28-tf

LOST

LOST:—Bunch of keys. Finder return to mayor's office. 3-2

LOST:—A long gold belt pin, marked I. and S. underneath pin, between Hill Top and East End or at Temple theatre. Return to 1803 Summit St. or call Phone A 1534 for reward. 3-2

LOST—Black leather bill book containing $75.00 certificate of deposit mortgage and other papers valuable to the owner, Patrick Farley. 1724 17th St. Phone A-1310. Reward 2-4t.

LOST:—Baby's hand ring. Return Mrs. McGinnis, 2118 7th. Reward. 2-2

LOST:—Mother of Pearl set, about one inch square, with Sanskrit figure, in Chautauqua tent or adjacent streets. Marguerite Schirrmann. Phone B 927. 2-2

LOST:—Thorough bred English bull dog, brindle colored body, white neck, breast and white stripe on head. Wears collar bearing tag, with No. 104, Farmville, Va., on it. Reward offered for return or information. John Geuneimer, Wheelersburg, O. 1-5

LOST:—Gold engraved bar pin. Return 703 2nd. Reward. 1-3

CARPENTER REPAIRING
Furniture Repairing A Specialty
Ackley Boat & Fixture Co.
PHONE X 559

ROUSH & DAVIS
Union Painters and Paperhangers
Work strictly union.
Estimates freely given.
HOME PHONE B 159.

PLUMBING
THE SCHMIDT-WATKINS CO.
Plumbing, Gas Fitting and Heating
834 GALLIA STREET
Home Phone 578. Bell 383

A BUSINESS ASSET

A most important asset in your business is Fire Insurance. Are you really protected from loss or only seemly so? You will be really protected if we write your insurance. Our companies are not only big enough and strong enough but will show you that they are willing to pay your loss when it occurs. Call us now and be insured with

The Frank B. Finney Co.
819 GALLIA STREET
Upper Market Square

$ Just Start $

That's the idea!

If you want the advantage of a bank account start today.

Much of our business is the result of the sum of little things.

It is the small deposits that often leads to the greatest success.

It may be so with you.

The CENTRAL NATIONAL BANK
809 GALLIA STREET SAFETY AND SAVINGS

Was 95 Thursday

Although Old Sol was obscured most of the day by dark-gray clouds Thursday proved to be another scorcher and the maximum temperature was 95. There was much humidity in the atmosphere, the day being a real sticky and muggy one and few people were immune from the killing heat.

The average temperature for the past two weeks has been 93, which shatters all previous June weather records by a wide margin.

TO VISIT HUSBAND AT PEN

Mrs. Noah Holt expects to spend the Fourth visiting her husband at the Ohio penitentiary in Columbus. Noah was sent up for stealing a watch from a farmer named Bagby some months ago.

HEAT GETS THE JUDGE

Judge James S. Thomas has felt the effects of the heat the past few days but hopes to be himself again by Saturday when he will hold court.

Champs Were Here

Manager Pete Childs and his wrecking crew of ball-players spent an hour in this city Wednesday night, enroute from Hamilton and Huntington. Mr Childs was joined by Mrs. Childs, who will witness the Huntington series. She was accompanied by Mrs. John Kahmar, of this city.

Money To Loan On Real Estate

The Royal Savings & Loan Company.
819 Gallia St. Market Square

WILL CLOSE SATURDAY AT 6 P. M.

Marting Bros., & Company and Anderson Bros., & Company will close their stores Saturday evening at 6:30 in accordance with agreement they reached several days ago and which will be in effect during July and August. It is barely possible that several other stores may join them in the early closing campaign during the heated term.

Charles Baker of the Excelsior Shoe Company office has gone to Cincinnati to spend the Fourth.

Drove At Fast Clip

Charles Harness of Lucasville and a companion drove a horse down Second street at break-neck speed endangering the lives of a number of people Thursday noon. Police searched for the pair but without result.

Engineer Changes Places.

David Shoemaker has given up his position as stationery engineer at the Independent Hominy company's plant to take a similar one at the Washington hotel.

Gets Job At Wheeling

Dan Buckley, who has been employed as operator at the Western Union telegraph office for the past year, expects to leave Monday for Wheeling, W. Va., to accept a better paying position a telegraph office there.

Licenses Renewed

Frank Helt renewed his huckster license and Bob McCoy his pool room license Thursday.

Money To Loan

Borrow $20 from us four months at a cost of $-2.53.
Borrow $25 from us five months at a cost of $ 3.33.
Borrow $50 from us five months at a cost of $ 6.67.
Borrow $75 from us six months at a cost of $10.00.
Borrow $100 from us six months at a cost of $14.00.
NO OTHER CHARGES. CALL WRITE OR PHONE.
OHIO LOAN Co
Masonic Temple Bld'g

Splendid Business Opportunity

Fine Dairy Location FOR SALE

SOUTH WILLIAMSON, W. VA.
Good dairy plant with all modern machinery, with 28 head of the best cows, fine team of horses, good milk wagon and other fixtures. For quick sale, will be sold at a

Great Bargain

To make money this is a rare chance. Reason for selling at this time, can't attend to business. If interested come or write to

D. J. WOLFFORD
BOX 134 WILLIAMSON, W. VA.

Fire Alarm Case To Reach Supreme Court

The famous fire alarm case is going to be carried to the Supreme court.

Attorney Henry T. Bannon was busy getting the findings of facts in shape Thursday to carry the celebrated case to the highest tribunal in the Buckeye state. The circuit court recently rendered a decision in favor of the city in the case.

QUARTER OF MILLION FOR HEART BALM

London, July 3.—Two hundred and fifty thousand dollars and all the costs of the suit is the price the Marquis of Northhampton has agreed to pay to settle the suit for breach of promise brought against him by an actress Miss Daisy Markham, whose real name is Violet Moss. The costs will amount to a considerable sum on account of the number of distinguished counsel engaged to plead for the opposing parties.

The marquis, better known as Earl Compton, only recently succeeded to the title, at the age of 27. The plantiff is well known, both in America and the British Isles, under her stage name. The settlement was announced when the case was called in the high court of Justice this morning. In a courtroom crowded with fashionable women and actresses, who had come in anticipation of listening to some interesting evidence.

HIT ON HEAD, GASH CUT

Just as Matthew Cassity, a carpenter, who resides on Gallia and Hutchins streets, went to put on his coat at quitting time at the noon hour Thursday a thin steel square fell from the second story of the new Brodt home in the Sunnyside addition and struck Cassity "squarely" across the head. A wound three inches in length and almost an inch deep was inflicted. Cassity was removed to his home and Dr. Schirrmann had to take a number of stitches to close the wound.

Architect Returns Home

Frank Hill Smith returned to Dayton Thursday after conferring with officials of the Excelsior Shoe Company relative to the new factory this firm will build on Gallia street. Work on the excavation is moving along at a rapid clip.

Utilizing Vacation

Charles Hall of the firm of Hall Bros., is taking his annual vacation of two weeks. He is putting in his time blotting out flood scars the March inundation left in his pretty East Second street home.

Will Motor To Dayton.

Evan Williams and a party of friends will motor to Cincinnati and Dayton Saturday.

Births.

The Assyrian population of Portsmouth was increased Thursday when a daughter was born to Mr. and Mrs. T. Corra. Mr. Corra operates three fruit stores in Portsmouth.

Joy reigns supreme in the home of George Sperry, Jr., an N. & W. conductor, of Eigth and John streets, over the arrival of a baby daughter. She is the first girl in the family and the three young boys of the household are mighty and justly proud of their new sister.

Motored To Columbus

The Messrs Orin B. Oakes, Howard Harshn, Jr., Karl Zoellner, William Tremper and Horace L. Small left for Columbus Thursday afternoon and will take in the big auto race to be pulled off there Friday. They made the trip in Mr. Oakes new car.

BUILDING PERMITS

Frank Trende, new 4 room cottage, at No. 1122 Kendall avenue, $400.

J. W. Carroll, $250 improvements to property at No. 525 Second street; Contractor Brooks.

Grand Opera House company, $8,000 repairs; William Barnetson, contractor.

Charles Wertz, new 7-room residence on Oakland avenue; William Barnetson, contractor.

Going to Cynthiana.

Harold Walker will go to Cynthiana, Ky., Friday to take in the Chautauqua.

THE CITIZENS SAVINGS & LOAN ASSOCIATION COMPANY

with Assets of over HALF A MILLION DOLLARS has paid a 6 per cent cash dividend for 22 years.

Loans reduced and interest decreased to borrowers faster than any other plan.

ARTHUR L. HAMM, SEC'Y.
With Hutchins & Hamm, Rooms 21 and 22, First National Bank Bldg.

AT THE
Temple Theatre
ELEVENTH STREET

Friday afternoon and night
July 4th
A Great Special

WHEN MEN HATE

An intensely dramatic portrayal of family hatred in three reels.

ONE OF WARNER'S GREATEST FEATURES

10c

Miss Dolly Wise

She is here to answer any and all questions concerning love, matrimony, troubles, woes, etiquette, etc. Inquiries should be addressed to Miss Dolly Wise, care The Daily Times, Portsmouth, Ohio.

Dear Miss Wise:—I am growing desperate and have come to seek your advice. I have auburn hair but don't mind that so much as I do red whiskers. A bunch of spinach persists in growing on my chin in one night. Please tell me what will make them stop growing as it is very annoying and also very expensive running to the barber shop every night. My "steady" objects to whiskers.
Eddie

Cheer up, Eddie, they do say that a kiss without a mustache, is like an egg without salt. The style in hirsute adornment may change shortly and then you will be able to wear your beard unshorn, without fear of criticism. It apears that nature intended man to suffer this inconvience and has provided no remedy. Why not learn to shave yourself.

Dear Miss Wise:—I read with much interest Tuesday night what you said concerning men who tell their affairs with women to other men, and show pictures of their girl friends to others. I want to say that in my opinion too many girls are not conservative enough. As to gossip, the girls have the boys beat a block. When they go to work, when they work, when the eat, when a bunch of them are together, all you can hear out of them is what he said, how he looks, and how he jollies them. You say a man is a wretch who will discuss a woman in the hearing of other men. By that I suppose you mean it is all right for him to talk about to her to a woman, and out of the hearing of men. Now about the pictures. I know many girls who have their best fellow's picture hung up so everybody can see it, and I never saw a man yet who differed from a woman in this respect. The more he cares for a girl, the more ready he is to talk about her, and show her picture to his friends. How is a man to know what kind of a girl his girl is, if he doesn't discuss her with other men?
A Mere Man Reader

There is no harm in talking about the girl you care for, to anyone who is worthy of respect, but the question at issue in this column Tuesday night was "Is it proper for a man to discuss his affairs with girls before a crowd of boys?" I still hold that any decent self-respecting man will not use a girl as the subject of conversation between himself and a crowd of boys. What is more the man who is dense, and has so little judgement of human nature at his command, that he cannot tell a girl of the right sort from the other kind without discussing her with other men, should blame only himself if he gets into the hands of some intriguing woman. Girls may gossip, but their gossip especially about the men, is usually quite harmless. The really personal matters in their love affairs I can assure you are not discussed by the right sort of girls.

Dear Miss Wise:—Please tell me what I can do to keep the love of a girl I love as I do not believe she cares for me any more. Do you think she is worthy of my love as she insists on running around with other men?
Carl.

Probably you haven't shown the girl that you really loved her. Whether she is worthy of your love or not depends entirely on how highly you value your own love. If you were to think more of winning the girls love and less of your own valuation you would make more progress. Unless you are engaged, the girl has a perfect right to have other friends, but even then she may care more for you than for the rest at the same time.

Dera Miss Wise:—Please tell me of something to develop my neck and shoulders. Something good for dandruff. Is my writing good for a left hander?
Grace B.

Deep breathing will develop your neck and shoulders. Practice this at least 12 times every night and morning and in addition to this massage your neck and shoulders with cocoa butter. Rub vaseline into the scalp every day for a couple of weeks and wash the hair every week for awhile. Your writing is very good for a left-hander, Grace.

Dear Miss Wise:—I am 12 years old. I have a voil dress to be made. How should I have it made?
M. H. S.

Have is made with a long waist and full skirt and trim it in insertion. Get a pink or blue sash to wear with it. You could have hair ribbons to match your sash.

Dear Miss Wise:—Is it a disgrace to be a working girl. Some people seem to think it is.
Working Girl

No indeed, my dear. It is an honor to be a working girl. It is only a very ignorant person who would think it is a disgrace to work.

Dear Miss Wise:—How can I get my gentleman friend to take me to the movies?
Lulu.

I don't know of any way unless he takes you of his own accord. It is not proper to suggest engagements of this sort to a man, although you might say once in awhile that you are just crazy about going to the nickle shows. He might take the hint.

SOCIETY

Miss Imogene Risley, of Columbus will come on Saturday to visit Miss Margaret Appel of Gallia street.

Herbert Clare left Wednesday for Mt. Sterling, O., where he will visit his wife's parents. Mrs. Clare, who has been visiting with her parents for several weeks, will accompany him home.

Mrs. Ida Berthard, of the Selby office force, will spend the Fourth at her home in Chillicothe.

Mr. and Mrs. Strawn have taken rooms at the residence of Mr. and Mrs. Paul Revare on New Seventh street.

Mrs. Myrtle Clary and daughter, Bertha Alieq, left Wednesday for their former home at Elwood, Ind., for a visit of a few days.

Misses Jessie Thompson and Mabel Lafferty, of Greenup, are the guests of Miss Eva Braden of Fullerton, Ky.

Miss Lydia Bush and Mrs. T. C. Culbertson, of Ashland, Ky., were in the city to attend the funeral of the late Earl Funk, which took place Wednesday morning.

Oliver Downing of Vinton avenue, was called to Columbus Wednesday on account of the serious illness of his mother, who lives at that city.

Mr. and Mrs. Andrew Reinhard, of Eighth street have as their guests, their daughter, Mrs. Albert Schuyler, and two children, of Cincinnati, who arrived in the city today to spend several weeks.

Mr. and Mrs. Fred Lorey will spend Friday at Camp Nageleison near Arion.

Mrs. Michael Malpy, of 1652 Twelfth street, and little daughter, Edith Jane, and niece, Allen Stevens, left Wednesday for Seven Mile, Ohio, where they will spend a month with relatives.

Mr. Leon Marx, violinist with the Bergen-Marx Co., who appeared at the Chautauqua, Wednesday, is accompanied by his wife, a charming little woman, who immensely enjoys the long tours. Mrs. Marx is also a musician of repute, having acted as piano accompanist until the company was joined by Mr. Charles Lowry.

Miss Edna Wilhelm was the guest of Mrs. William Scott, 1621 Grandview avenue, on Tuesday.

Mrs. George Ager and children have gone to Columbus to visit with relatives over the Fourth.

Mrs. Tide Davenport and little son, Charles, left today for Cincinnati to spend the Fourth.

Mr. and Mrs. William Higgins will leave soon for Martinsville, Ind., to spend several weeks.

Mr. and Mrs. Harry M. Sickles, of 545 Seventh street, received the following card, Wednesday:

Charles Newton Davisson
and
Miss Lulu Bess Spray
announce their marriage, Monday, the second of June,
one thousand nine hundred thirteen.
St. Louis, Missouri.

At Home
After the thirteenth of June
154 North Eighteenth Street.
Columbus, Ohio.

Miss Spray will be remembered as a popular trained nurse of this city, she having completed a three-years' course of training at Hempstead hospital. For the past ten years she made her home with Mrs. Lafayette Sickles, of Gay street. A short time ago she left Portsmouth to nurse a patient in Keokuk, Iowa, and from there went on to visit relatives in St. Louis. There she was joined by Mr. Davisson, and they were married at the home of relatives.

Mr. Davisson is a railway mail clerk running on the Pennsylvania railroad, with headquarters in Columbus, and is a splendid young man. The young couple will reside in Columbus.

Dr. J. W. Hutchens, of Sciotoville, left Thursday morning for Cincinnati to join his wife, who will return with him to their home. Mrs. Hutchens has entirely recovered from an operation which she underwent in a Cincinnati hospital and has been permanently relieved.

Roscoe Funderburg has as guest Fred Peters, of Roanoke, Va.

Miss Margaret Lloyd, of Offnere street, left Wednesday to spend the Fourth with her parents, Mr. and Mrs. T. F. Lloyd, of Oak Hill.

Miss Margaret Appel, of Gallia street, is at home again after a visit of ten days with a school friend of Wheeling, W. Va.

Master John Scott, eldest son of Dr. and Mrs. Herbert Scott, came home Wednesday from Columbus, where he has been spending two weeks with his grandparents.

Miss Ruth Philips left Thursday for Columbus and Buckeye Lake, where she will spend a two weeks' vacation.

The Times' Birthday Calendar

It Tells You Your Future if You Were Born on This Day—

IF THIS IS YOUR BIRTHDAY

If in employ you are warned that you may lose your position, but it will prove a blessing in disguise. By quiet thinking and judging you will be able to decide an important question with great advantage to yourself. Games of chance and loans are not lucky for you.

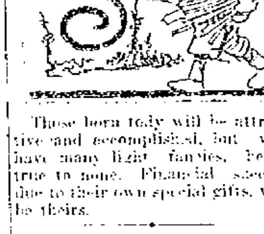

Those born today will be attractive and accomplished, but will have many light fancies, being true to none. Financial success due to their own special gifts, will be theirs.

Mrs. H. B. Wise, of Third street, entertained Wednesday evening for the pleasure of Miss Harriet Thomas. Various games preceded refreshments of ice cream and cake. The guest list included Misses Harriet Thomas, Irma McGregor, Anazetta Price, Anna Marie Capehart, Frances Valliard; Messrs. Dee York, Kearns Watkins, Paul Williams, Gordon Bothwell and Gerald Matthews.

Mr. and Mrs. J. M. Dawson will spend the Fourth with Mr. and Mrs. John Ruth, at Superior, Ohio.

Mrs. Albert Pressler and daughter, Jane, have gone to Arion for a few days' outing.

HINTS AND RECIPES

BY MRS. MARY MILLER

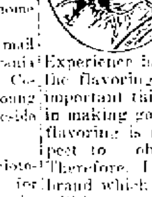

In my "Hints and Recipes" talks, let me first impress upon your minds the necessity of good, pure materials. Experience has demonstrated that the flavoring is one of the most important things to be considered in making good pastries. If poor flavoring is used, you cannot expect to obtain good results. Therefore, I shall recommend a brand which I am absolutely sure will be successful in my recipes.

CORN SALAD

Drain one can of corn from liquid and add one cup peas, one-half pimento cut fine, one-half celery and one teaspoon minced parsley. Mix ingredients lightly add mayonnaise and serve cold.

POTATOE SALAD

Two cups cold potatoes diced, one teaspoon finely chopped parsley, one half pimento, one teaspoon finely chopped onions, one teaspoon mustard seed. Mix potatoes, onion, parsley, pimento and mustard seed. Add dressing enough to moisten and serve on lettuce.

Two packages neufchatel cheese, one-half cup nuts cut fine, one-fourth teaspoon salt, few grains pepper.

Cream cheese, add seasoning and nuts, shape in balls about size of walnut and arrange about on lettuce leaf. Cover with French dressing.

For further recipes see next Thursday's paper.

DESIGN FOR CUSHION OR BAG.

This makes a most effective decoration if worked in pastel shades and outlined with gold thread, couched down. The work is entirely in the solid embroidery cotton No. 18 or twisted silk and if the best effect is desired but may be done in a most simple way by working the flowers solid and outlining the leaves and scrolls in gilt thread. Use mercerized gold thread.

DIRECTIONS FOR TRANSFERRING.

In taking off these patterns, lay a piece of impression paper upon the material, place the newspaper pattern over this, and with a hard, sharp pencil draw firmly over each line. If the material is sheer it may be laid over the pattern and drawn off with pencil, as the design will show through.

No patterns of these designs are available.

Miss Dorothy Varner is at home from Cincinnati and was accompanied by Miss Gretchen Kroger.

Heron Johnson, of Youngstown, is coming home Friday evening to visit his parents, Mr. and Mrs. Samuel Johnson, for several days. He will be accompanied by Miss Ethel Thomas, who will be the guest of Miss Emma Johnson.

Little Miss Virginia Esselborn, who has been ill with typhoid fever, is improving a little each day.

Mr. and Mrs. Charles Frederick and children left today on a motor trip to Salem, Ohio, Mr. Frederick's home, to spend several days among his relatives.

Miss Mary Varner left Wednesday for a visit with friends in Cincinnati.

Mrs. Frank Minego is at home from Columbus, where she spent several weeks visiting relatives.

Mr. Howard Kiroach, of Dallas, Texas, has joined Mrs. Kiroach in a visit with her parents, Mr. and Mrs. William Higgins, on Fifth street.

Mr. and Mrs. Frank Minego, who have been boarding on Fourth street since the flood, moved yesterday to their new home on East Twelfth street.

Judge and Mrs. James W. Bannon have gone to their summer cottage, "Squirrel Inn," to spend the week's-end.

Loren Greene has gone to his home in Cincinnati at the end of a few days' visit with friends in this city.

Miss Katharine Newman went to Ironton Wednesday to visit Miss Louise Crawford. This evening Miss Crawford, Miss Newman and Mr. Charles Crawford will go to Huntington to attend a dance given by Miss Trudell Hughes.

Miss Sybil Powell left today for her home in Jackson at the end of a visit at the home of Miss Ethel Doerr, who will accompany Miss Powell home. Mr. Reed Powell will also go up to Jackson to remain over the Fourth.

Mr. and Mrs. E. W. Pfeiffer and little grandson were recent guests at the home of Mr. and Mrs. John Puntenny.

Mrs. Elias A. Stone, who has been spending the past few weeks with her parents, Mr. and Mrs. Charles Wagner, leaves Saturday for her home in Pittsburg, Pa.

Mr. George Alvoid left today for Gallia county to join Mrs. Alvoid and son, Gerald, in a visit with relatives over the Fourth.

Mr. and Mrs. Wade S. Kennedy have as guests Mrs. Frank Turley and Mrs. Cecil Belson and son, of Sinking Springs, who are here attending Chautauqua.

Mr. and Mrs. J. F. Leslie, of Columbus, are coming this evening to visit for a week at the home of Mr. and Mrs. T. C. Patterson, of Offnere street.

Miss Mary Farmer and guest, Miss Blanche Harley, of Findlay, have returned from a visit with friends near Russell, Ky.

Mr. George Rhodes, of Eighth street, who has seen ill for the past eight years, is sinking and cannot live but a few days.

At the end of a visit with relatives little Louis Kearns has gone home to Greenfield and was accompanied by his cousin, Marion Trosch.

Mrs. Finis Ernest, who has been ill with fever for the past two weeks, is able to be about the house.

Jack George, of Asheville, N. C., is coming this evening to spend several days at the home of Graves Williams.

Mrs. Oscar Adams and little daughter, Elizabeth, will go to Haverhill Friday to visit for a week at the home of her aunt, Mrs. Mary Yingling.

Mrs. E. J. Morgan has gone to Oak Hill to join her children, Martha and David, in a visit with relatives there. Mr. Morgan will go to Oak Hill to spend the Fourth with his family.

Mr. and Mrs. Merle Duduit and James, Mr. and Mrs. F. E. Duduit and children picnicked yesterday above Wheelersburg.

Miss Louise Small will have as guests next week her cousins, Miss Constance Leet, of Athens, and Miss Mandana Parsons, of Huntington, W. Va.

The Twice-Four club will picnic at Riverside camp as the guests of Miss Emma Ruth.

Misses Grace MacBain, Margaret Stowe and Anna Lincoln, of Cleveland, are coming this evening to visit Miss Augusta Haldeman.

Mr. and Mrs. Edgar Appel have gone to Clifford to spend the Fourth at the home of Mr. Appel's mother, Mrs. Theodore Appel, who also has as guests Mr. and Mrs. Frank Appel.

Mrs. W. S. Walker entertained at dinner last evening Mr. and Mrs. Wade S. Kennedy, Miss Teresa Kennedy, Miss Irene McGregor and their guests, Mrs. Frank Turley and Mrs. Cecil Belson and son, of Sinking Springs.

Mr. and Mrs. F. L. Marting and family and Mr. and Mrs. Albert Marting and baby will spend the Fourth on the Marting farm.

Miss Sadie Farmer came home today from Chicago, where she was the guest of her sister, Miss Elizabeth Farmer, the past week.

Mr. and Mrs. Mark W. Selby, daughter Christine and little guest, Romaine Byers, of Upper Sandusky, will motor to Upper Sandusky to spend the Fourth with Mrs. Selby's relatives.

Mr. Joe Norton, a former Portsmouth barber, and wife are here from Charleston, W. Va., on a visit to relatives and friends.

Mrs. Samuel Wooster and two sons, of Columbus, are spending a few days with local friends. Mr. Wooster, who is employed as a linotypist on the State Journal will return to Portsmouth providing he is successful in renting a home.

Miss Zona Robinson left yesterday for a two week's visit with reulatives near Greenup.

Al. Reitz left yesterday for Huntington on a business mission.

Dallas Lemon will motor to the home of his parents in Vernon township to spend the Fourth.

Mrs. J. Firman Amberg is visiting at the Kanedity home at Seaman, Ohio, and will be joined by Mr. Amberg to spend the Fourth.

Miss Ella Alexander, of Portsmouth, visited Miss Eva Braden in Fullerton, Ky., Wednesday of this week.

Miss Eva Braden will entertain with a Dutch lunch Thursday night in honor of her guests, Miss Jessie Thompson and Miss Mabel Lafferty, of Greenup, Ky.

VISIT THE DAM.

The pleasure launch Harriet D. will make hourly trips to the government dam on Friday, Saturday and Sunday afternoons, beginning at 2 o'clock. Round trip 25 cents. Boat can also be chartered for private parties.
adv—Jly-2-3-5

New Barber.
Louis Robinson has donned the white jacket and taken a position as barber at John Linck's Gallia street shop.

APPLIED WITH A SPONGE
"VERY POPULAR."
Opera Cream is now used by Actresses and society women in all the cities when making up for the street or for occasion, when desirable to look nice and still not have powder showing on the face.

OPERA CREAM
A LIQUID BEAUTIFIER.
For the complexion, when properly used, imparts a velvety loveliness and softness to the skin that is unobtainable with any other preparation.
It never roughens or irritates.
TRY IT.
For sale by all druggists, or by mail direct from manufacturers, on receipt of price, 25c. Manufactured by Dayton Drug Co., Dayton, Ohio.

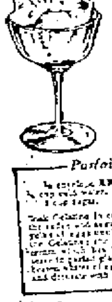

Striking in Appearance Delicious in Taste

Parfait a la Knox

[illegible]

You have a delightful surprise in store for your family if you have not yet given them one of the Knox Gelatine desserts. Entirely different from ordinary heavier desserts, the Knox kind can be eaten and enjoyed by the children and the old folks, too. Surprise the family today.

Two Packages—Plain and Acidulated. Each Making Two Quarts (½ gallon) of Jelly.

With the Plain Sparkling, lemons are used for flavoring; but with the Acidulated package comes an envelope of concentrated lemon juice—a great convenience when too busy to squeeze lemons. Both contain a tablet for coloring.

Let us send you the Knox Recipe Book and enough Gelatine to make one pint

—enough to try most any one of our desserts, jellies, salads, puddings, ice creams, sherbets, candies, etc.

Enclose 2c for your grocer's name—pint sample for 2c stamp.

CHARLES B. KNOX CO.
400 Knox Ave. Johnstown, N. Y.

The Best Bread

IS THAT NEW BREAD
X X X X SUPERIOR
Sanitary Wrapped
MADE BY
The Knittel Baking Company

STORE OPEN

SATURDAY NIGHT UNTIL 10 O'CLOCK -- ATLAS

GRAFT INQUIRY CAUSED DEATH'S OF POLICEMEN

New York, July 3—Captain Thomas F. Walsh, police captain, who confessed graft in connection with four inspectors, and thereby caused their conviction and imprisonment, died the other day. But he is not the only high police official of New York who has died of worry since Herman Rosenthal, the Tenderloin gambler, was murdered.

Inspector "Chesty" George McCluskey—an inspector is the highest uniformed officer on the New York force—died a few months ago. McCluskey was believed by many persons to be worth between $600,000 and $800,000, though during his twenty-five or thirty years on the force his salary was never more than $1,500 a year. Columns were written about him after the graft investigation began. His name had not been mentioned openly, but the district attorney had been investigating, and though "Chesty" George smiled through it all, the worry finally killed him. No trace was found of his supposed wealth. It was believed he had divided it among his sisters before his death.

Walsh was literally killed by worry. Heart disease, brought on through the strain caused by the investigation, and then his confession, killed him. He admitted he had taken thousands of dollars and divided it with the four inspectors now in jail.

John H. Russell was believed by many persons to have been "an honest cop." But trouble with Rosenthal, when the gambler was in Russell's district on the East Side, was the beginning of his worry. Rosenthal would not close his poolrooms and Russell did not seem able to make him do so. District Attorney Jerome, however, made Rosenthal promise he would permit county detectives to go through his place at any time. That made Russell ridiculous. Then he was demoted from inspector to captain because there was more suspicion about him. Worry brought on his death finally.

Each of these men was strong and healthy, in appearance at least. Any one of them might with proper care, and none of them abused himself, to have lived to a very old age. But they couldn't stand worry of graft and graft charges.

Inspector "Chesty" Geo. McCluskey.
Captain Thomas F. Walsh.
Inspector John H. Russell.

Goes To Lynchburg.

H. H. Hossmann, a local contractor, left Thursday for Lynchburg, Va., where he recently designed a blast furnace, which is now in course of erection.

AILING WOMEN OF MIDDLE AGE

Mrs. Hilbert Tells of Her Distressing Symptoms During Change of Life and How She Found Relief.

Fleetwood, Pa.—"During the Change of Life I was hardly able to be around at all. I always had a headache and I was so dizzy and nervous that I had no rest at night. The flashes of heat were so bad sometimes that I did not know what to do.

"One day a friend advised me to take Lydia E. Pinkham's Vegetable Compound and it made me a strong well woman. I am very thankful that I followed my friend's advice and I shall recommend it as long as I live. Before I took the Compound I was always sickly and now I have not had medicine from a doctor for years. You may publish my letter."—Mrs. EDWARD B. HILBERT, Fleetwood, Pa.

Such warning symptoms as sense of suffocation, hot flashes, headaches, backaches, dread of impending evil, timidity, sounds in the ears, palpitation of the heart, sparks before the eyes, irregularities, constipation, variable appetite, weakness and inquietude, and dizziness, are promptly heeded by intelligent women who are approaching the period in life when woman's great change may be expected.

Lydia E. Pinkham's Vegetable Compound invigorates and strengthens the female organism and builds up the weakened nervous system. It has carried many women safely through this crisis.

New Law Says John

Deputy Sealer and Keeper of Weights John Zeane says that all bags not sealed, but tied, must contain a mark of the gross and net weight under the new state law.

WAS COOL AT DULUTH

Attorney Harry Miller arrived home today from Duluth, Minn., being able to conclude his legal business there sooner than he expected. When he left Chicago for Duluth, the city was sweltering in a heat of 98 degrees. When he reached Duluth he found the people there shivering around in overcoats, the temperature being 42 degrees.

Mr. Miller had rather a strenuous trip all around, his train, No. 4, from Columbus, not reaching Portsmouth 'till 2 o'clock this morning.

To Resume Drilling

Grove Bros. are waiting only on the installation of a packer with which to shut off salt water before resuming the drilling for oil on the William Dorman farm-place. They have erected a 100 barrel tank on the place.

Errors Lost Harter His First Full Game

Concerning the Cincinnati-St. Louis game Wednesday The Enquirer of today said:

"It was Frank Harter's first start in a championship game, though he has taken part in several contests and is credited with one victory, in which he took up a losing game and held the enemy while the Reds were winning it out for him. His work has been uniformily good, so Manager Tinker decided to entrust him with a combat which he might call his own. Frank worked well until the eighth and would have blanked the enemy up to that point with perfect support. Then John Kling foozled a bunt, which should have been an easy out at first, and made a wild throw to center, which seemed to get on Harter's nerves. The young pitcher made a clean bulk, advancing two runners, and then went to pieces, allowing four hits in the round and losing a game which he had appeared to have already down on the right side. Except in the eighth he pitched steady ball, not of a brilliant variety, but good enough to win with easily. His slight blow-up in the eighth would have been checked if Kling had given him the support he deserved behind the bat. The combination of wobbles in the field and some long drives by the Cards overcome the good lead which the Reds had piled up off Sanford Burke early in the game, and turned what looked like certain victory into a sad melee of defeat."

Dr. T. B. Thompson At The Chautauqua

Dr. T. B. Thompson has rearranged his program so as to present "The Great Divide" Friday morning, and "The Passing of the Third Floor Back" on Saturday morning. Dr. Thompson, who is the greatest living American drama critic, considers "The Great Divide" the greatest American play, and for that reason intends to make it the feature of the morning of the Fourth. This morning he delighted his audience with a splendid interpretation of "The Blue Bird," by Maeterlink. Dr. Thompson's work is steadily growing in popularity, as the size of his audiences indicate.

This afternoon and evening Bohumir Kryl's Band is the Chautauqua attraction, and will undoubtedly be greeted by the largest crowds of the series.

Ulcers and Skin Troubles

If you are suffering with any old, running or fever sores, ulcers, boils, eczema or other skin troubles, get a box of Bucklin's Arnica Salve and you will get relief promptly. Mrs. Bruce Jones, of Birmingham, Ala., suffered from an ugly ulcer for nine months and Bucklin's Arnica Salve cured her in two weeks. Will help you. Only 25c. Recommended by The Fisher & Streich Pharmacy. Adv.

MARRIAGE LICENSES

Perry Thomas Stook, 26, steelworker, city, and Addie Smith, 23, New Boston; Rev. Dunning.

Louis Kohlie, 33, molder, of Springfield, and Ida Collins, 23, shineworker, city; Squire Shakespeare.

Grant Eulett, 28, woodworker, New Boston, and Lillie B. Buys, 18, South Webster; Squire Shakespeare.

Cabell Henry Davidson, 24, paperhanger, Pinbrook, Va., and Mae E. Shaw, 18, city, Rev. Brooks.

John Woodman, 21, pipefitter, city, and Nora Smith, 20, city; Rev. Chase.

Establish Camp.

William Gordon, Norbourne Dawson, James Watkins and Sam Smith, well known Excelsior shoe foremen, will establish a camp near Turkey Creek tomorrow and will enjoy camp life for a few days.

FRESH FISH

J. J. Orlett 217 Market Street. Home Phone A-346. Tues-Thurs-tf

The battery for the boilers at the new city pumping station has arrived. The boilers will be installed by the Erie City Iron company, August 1.

Fourth At Sciotoville.

Barber John Linck and a party of friends will spend the Fourth at camp, above Sciotoville.

PAY DAY AT EXCELSIOR

Employes of the Excelsior Shoe Company had their hearts gladdened and their purses fattened today when their firm paid off instead of waiting till Saturday. The plant will not resume operations until Monday morning.

N. & W. MEN TO ENJOY FOURTH

With the exception of the N. & W. roundhouse, practically all of the terminals in East Portsmouth will be idle Friday. The usual scenes of activity on the Hump will not be halted, as freight trains will be handled as usual. All the shopmen, however, will get a full day.

Telephone A 153 for Sunnyside Crystal Spring Water. adv. 24-6 eod

WHO IS HE; WHO IS SHE?

Gossip has it that about two weeks ago a handsome Lothario from an Eastern Kentucky town came here and after a brief interview with a charming young girl said to be a member of a prominent family, slipped over to Fullerton with her and the two were married. Immediately after the ceremony he left for Chicago, on urgent business, while the bride returned to her parents' home, where she now is, giving no hint of what had transpired. It is said, however, announcement is soon to be made of the marriage, though the identity of the contracting parties is still held a profound secret outside of the squire and the two witnesses.

KORN KARNIVAL COMING ON

George Ditty stated Thursday that the Korn Karnival was coming along at a satisfactory clip.

"We will mail 10,000 pieces of literature boosting the affair in a few days," said Mr. Ditty today. All the adjacent counties are to be heavily billed with flaming Korn Karnival posters.

Mail Men On Vacation

Charles Wagner and John Allen, local mail carriers, are taking their annual vacation of fifteen days. Their positions are being filled by Substitutes Tom Burton and Charles Bennett.

Arrested For Assault

Peter Lucas, of Earlytown, swore out a warrant against Peter Houchins, Wednesday night, for assault. The trouble grew out of a board bill he owed Houchins, who afterwards gave himself up. He was released with orders to appear in court Monday.

SOCIETY

Miss Hattie Frick entertained at dinner last evening Mrs. J. B. Brookins of Jackson, O., and Miss Jennie Samson of this city.

Miss Minnie Frick, stenographer at the Ohio Stove Company, will leave Friday morning for an extended visit with relatives at Columbus and Delaware, Ohio.

Mr. and Mrs. J. H. Noel and daughter, Miss Marie Noel, will spend the Fourth with Mr. and Mrs. W. J. Downing of South Webster. Miss Marie will make an extended stay of several weeks.

Mr. and Mrs. W. R. Fee and daughter, Louise, and Mr. and Mrs. John E. Williams and sons, David, Tom and Ellsworth, will motor to Mineral Springs the Fourth and will spend the day there.

Mrs. John Harper is spending the week as the guest of her parents, Mr. and Mrs. C. E. Worley of Friendship.

Mr. Charles Lurvey, piano, Mr. Alfred Biles Bergen, barytone; and Mr. Leon Marx, violinist, and wife, Chautauqua stars were the guests of Mrs. W. S. Walker while in the city Wednesday.

Miss Maude Patton, of Ashland, Ky., will spend Friday as guest of Miss Margaret Lampton and Mrs. Samuel Williams, on Highland avenue.

Dr. A. D. Barndt will leave Sunday for Rochester, Minn., to spend some time at the famous Mayo Bros.' hospital, after which Dr. Barndt will go to Chicago to take a post-graduate course and to attend the Dr. Murphy clinics, to be gone all during July.

The T. B. C. will be entertained next Thursday evening at the home of Miss Edna Streich, of Sixth street.

Mr. and Mrs. J. W. Henderson, of Rushville, will be the Fourth of July guests of their daughter and son-in-law, Mr. and Mrs. Newton Reis.

Miss Lizzie Reise, of Ironton, is coming this evening to spend a few days with her sister, Mrs. Elmer Martin, of Highland avenue.

Mr. and Mrs. Cecil Miller and two children leave this evening in their automobile to visit over the Fourth with Mr. Miller's relatives in Ironton.

Blaine Stokley, civil engineer on the Big Four at Indianapolis, Ind., is coming home this evening to visit with his relatives until Monday.

Mr. Noah Tracy, of Columbus, arrived today for a visit with his son, Mr. Charles F. Tracy and family, of Waller street.

Mr. and Mrs. L. P. Hahleman and family will motor to Huntington Friday and visit friends there during the day. Mr. Evan Williams will be a member of the party.

Miss Billie Summer, of Paris, Ky., is being entertained by Mrs. Harry Young, formerly Miss Norma Hark.

Mrs. M. H. Shumway and son, Harold, are at home from a visit with relatives in Harrisonville.

Mrs. William Pursell, Miss Sue Pursell and Mr. and Mrs. F. B. Kehoe will spend the Fourth with Mrs. H. P. Pursell at her bungalow in Kentucky.

Mr. and Mrs. Wesley H. Webb, who were recently married at Chester, arrived today to visit their brother and sister-in-law, Mr. and Mrs. George Webb, of East Fourth street.

Miss Erma Watkins, Miss Caroline Reutinger, Mr. and Mrs. C. P. Cisna and daughter Jean, Mrs. Joe Hoerth, Mrs. William Baird and two children, Mr. Clark True and Mr. Homer Thornton will go to Camp Arion Friday morning to remain until Monday.

Mrs. Wes Sanders of 1531 Fourth street, will entertain at dinner this evening, Mrs. Hayes James and guest, Mrs. Anna Hale and Mrs. Nancy Cook of Cincinnati.

Misses Helen and Ladora White are expected home Saturday night after a delightful visit at Ironton, Catlettsburg and Huntington.

Miss Bessie Schaefer, who has spent the summer with her aunt, Mrs. Albert Spangenberg, left Thursday for her home in Hamden. Mrs. Spangenberg will go there Friday for a visit.

Mr. and Mrs. Arthur White have moved from Findlay street to 711 Fifth street.

Arthur Musser, formerly of this city, is down from Columbus to spend the Fourth with relatives and friends.

Attorney William B. Grice has gone to Columbus on a business trip. He expects to return Monday.

Harry Virgin an N. & &W. section employe of Rushtown and wife are going to Chicago on a two weeks' vacation visit.

Peter Hobstetter, shoeworker, left Thursday afternoon for a visit to lady friends near Manchester Ohio.

Russell Williams, of 1015 Gay street, will spend the Fourth in Columbus with friends.

Mayor Tynes, Clifford Connell, Charlie Mitchell and Dr. Young motored to Berry Springs yesterday and spent the night at Dr. Young's summer cottage.

G. E. Crotty and W. E. Mitchell, members of a large plumbing firm of Oak Hill, West Va., are in the city, making purchases of the Standard Supply Company for a large contract they have in the New River district. They were accompanied by Mrs. Crotty and daughter, who are visiting Mrs. Johnson, of New Sixth street, a sister of Mrs. Crotty. Mr. and Mrs. Johnson recently moved here from Huntington.

Mrs. W. W. Anderson's father, Mr. Frank Burtis, of Chicago, who had planned to come to Portsmouth to visit his daughter, was compelled to postpone his visit on account of illness with pneumonia, from which he is improving. Mrs. Anderson will leave the middle of the month for Chicago for a visit with her parents.

Mr. and Mrs. Fairfax Dickey, Misses Page Lewis, Sadie Kricker, Jean Brashart, Jennie Adams and Georgia Brown, of Jenkins, Ky., Messrs. Harry Williams, Rob Gillian, Harry Gillian, Anschu Skelton, Ernest Kelley, Stanley McCall, and Isadora Goodman will spend the Fourth at Camp Arion.

Misses Helen Dunn, Lena Hauck, Marie and Erma Bauer, Stella McCall, Martha McGhee, Sara Smith, of New York, Lydia Geisler, Pauline Wilhelm, Messrs. Hugh Tremper, Guy Moore, James Pearce, William Bolles, Paul Montavon, John Grimes, Forest Williams, W. C. Armentrout, Huston Rickey, Mr. and Mrs. Earl Blake, Mrs. Jessie Bolles and Mrs. W. G. Williams will spend the Fourth at the Carson cottage at Camp Brookside.

All members of the Bailey Relief Corps Number 43 are requested to meet at Manly church, corner of Eleventh and Clay streets, Sunday evening, July 6th, to attend the services in a body, as the pastor, Rev. Mr. Hart, has extended an invitation to the patriotic orders of the city to meet with them on that day.

Robert E. Scott, who recently came from Contesville, Pa., has accepted a position as pattern maker with the Portsmouth EEngine Co., corner of Third and Jefferson streets.

Mr. and Mrs. George Thomas will entertain a party of friends tomorrow at their cottage on Roscimont Road.

Mrs. W. T. Bauer and son William will spend the Fourth at Ironton with Mrs. John Brownstead.

Mr. Russell Anderson, Margaret, William, Richard and John Anderson, Mr. and Mrs. Arthur Horr and Miss Mary Anderson of Seattle, Wash., will motor to Huntington to spend the Fourth.

Mr. Irving Knighton has gone home to Columbus at the end of a visit with relatives in Portsmouth.

Gilbert Fuller, of Columbus, is coming this evening to join Mrs. Fuller in an over Sunday visit at the home of his father, A. J. Fuller, on Waller street.

Mr. and Mrs. Jos. Farmer of Oakland avenue, have gone to Cincinnati for a week end visit.

"Billy" McCoy, who travels for the New York Last Company, arrived in the city Thursday to remain over the Fourth with his wife and daughter, Charlotte, who have been entertained during the past week by Mr. and Mrs. George Wymer.

The Psyche girls met at the home of Miss Georgia Jacobs this afternoon. Officers were elected as follows: Georgia Jacobs, president; Hazel Gilliland, vice-president; Marjorie Turner, secretary; Ailene Oursler, treasurer. At the close of the afternoon's pleasures dainty refreshments were served by the hostess. The next meeting will be held at the home of Miss Marjorie Turner, of East Eleventh street.

Mr. and Mrs. Charles Locher and family will spend the Fourth at the Blomeyer cottage at Camp Arion.

The Kendall Avenue Careful Crusaders Class will meet Monday evening at the home of Miss Lillian Cermite on McConnell avenue.

Policeman and Mrs. James Dixon left Tuesday for a vacation visit with friends on Licking River.

Miss Scharnberger of 1624 Grandview Avenue, recently returned from her farm near Wheelersburg.

Mr. and Mrs. Hiram Keatly and daughter Edith, leave Friday for a week-end visit with relatives in Columbus.

Repairing C. H. Bell

City Electrician Walter Miller went to work Thursday afternoon repairing the damage done to the big bell in the court house tower which in some manner snapped a bolt and was put out of commission.

IRONTON GAME CANCELLED

Owing to the anxiety of the Irontonians to celebrate the Fourth in their own peculiar way, the game of ball scheduled for Friday between the Midgets and a team from Ironton was cancelled at the eleventh hour Thursday afternoon.

37 Deaths In June

The death rate for the month of June was only normal despite the intense heat, according to figures compiled by John Berndt, clerk of the board of health. The rate for the month was 1.23 per 1000 inhabitants.

There were a total of 37 deaths. Eight of them were caused by heart trouble. Of a total of six zymotics, one was caused by cerebro spinal meningitis. Constitutional deaths numbered six. There were 22 local deaths and three from violence.

DANDELION

TABLETS AND PILLS
Act On the Stomach

So that Indigestion, Constipation and Foul Breath are overcome; the Sluggish Liver becomes active; the Uric Acid which causes Rheumatism and Kidney trouble is cleared from the system.

There Is No Griping

Clear Complexion, Brightened Eye, Blotches and other facial Blemishes gone, show the poisons are Eliminated; the Blood Purified. With Pure Blood You Have No Disease.

Purely Vegetable and so guaranteed under the Pure Food and Drug Law. They contain neither Opiate, Mineral or other harmful Drug.

For sale at all leading druggists.
THE SCHENCK CHEMICAL CO.
New York City.

The Fashionable Dress Goods in Cotton Fabrics

Everything new in Fancy Cotton Ratine at, per yard 25c

Silk Ratine 36 inches wide, new fall goods at per yard $1.25

Fancy Cotton Voiles in plain and fancy stripes per yard ..... 25c to 35c

Fancy Figured Crepe in plain and colored effects at per yard from ..... 12½c to 25c

New Tissue Ginghams in Checks and Fancy Stripes at per yard ..... 18c to 25c

Just received a new assortment of new Bungalow Aprons, specials, at each 50c

P. S- STORE CLOSED ALL DAY JULY 4TH

A. Brunner & Sons

Arcade Dry Goods Store.
Phone 111 909-911 Gallia St.

I Will Trust You

Satisfaction In Every Piece of Furniture We Sell.

Steinkamp's SELLS COOL FURNITURE!

During the present hot spell we owe it to ourselves to look after the comfort of the housewife. We prepare the way and it is up to the good women to join our Household Club. All you have to do is to pay $1.00 down and $1.00 per week and enjoy the article you may need during the hot weather.

HOUSEHOLD CLUB SPECIAL

$1 Kitchen Cabinet Club

McDougall Kitchen Cabinet $25 to $45.
Cheaper Cabinets from $5.50 to $25.00.
Any price between these figures we have them.

Davenports

$1 Davenport Offer

We have the exclusive agency for the Excello Davenport—the finest manufactured and the easiest operated. A child can turn it over and the bed is ready to sleep on.

Refrigerator Special

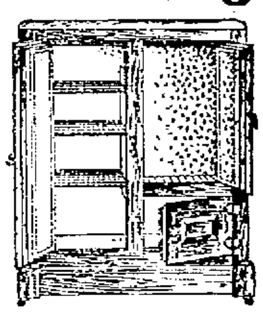

The food preservers and the ice savers. Our Refrigerators are sanitary and in a year's time will save you their cost for they use less ice, at the same time keping the food clean and sweet. We are selling a beauty now at $5.98

Hammocks

Saturday Bargains!

The very thing you need—the person who has a good, restful Hammock is the happy person these days. Our line is complete and our Hammocks strong.

50c strong, close woven Hammocks, regular price $2.00. On sale Saturday only at 79c

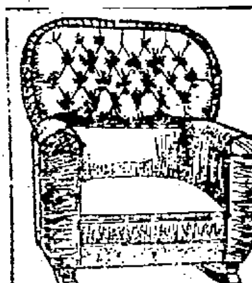

BIG CHAIR SPECIAL!

We propose to cut and slash the price on our summer chairs and porch sets. Large $2.50 porch rocker. Special Saturday .. $1.49

Other Chairs at... $2, $3, $4 and $5.

Have several Porch Sets; to close out we will give 10 per cent to 20 per cent off regular prices.

Specials

9x12 Brussels	$10.75
9x12 Seamless Brussels	$12.50
9x12 Extra heavy Brussels	$16.50
9x12 Velvet	$16.75
9x12 Extra fine Velvet	$18.75
9x12 Axminster	$16.75
9x12 Very heavy Axminster	$24.50

Camp Chairs and Stools

A handy as well as useful article. Nice to have when on a picnic or outing of any kind. They cost little, but are indispensible. The thrifty and thoughtful housewife always wants Camp Chairs handy.

30c to $1.25

Sewing Machines

Why do without this indispensible article—a home necessity—when $1 down and $1 per week will bring it to your home! We believe that the machine we sell is just a little bit better than any similar machine yet made.

$15.00 to $45.00

Lawn Swings

One of the most useful articles sold by us. Seated in one of our Lawn Swings you have solved the question of comfort.

$7.50 Lawn Swings, $4.98

FREE A Handsome Drop-Head Sewing Machine With Each Purchase of $125 or More

Linoleum and Matting Specials — $1 Linoleum for .... 85c — 85c Linoleum for .... 65c — 75c Linoleum for .... 55c — SPECIAL 9x12 Matting Rug $2.98

My Motto: "You Get What You Like—You Like What You Get—At Steinkamp's"

525-528 SECOND STREET

STEINKAMP'S

PHONES HOME 22 BELL 83

PORTSMOUTH BOY KILLED BY BIG FOUR AT TOLEDO

Earl Carver Met Death On the Rails

Caught between the engine and tender of a Big Four freight train, near Toledo, Ohio, Wednesday morning, Earl Carver, aged 20, a Portsmouth boy, had his life snuffed out. Death was instantaneous when the victim, who was employed as a brakeman, was thrown between the two cars when the tender suddenly jumped the track.

News of the death preceded the arrival of the body in this city Thursday morning only a few hours. An uncle of the victim, Theodore Carver, 1301 Eleventh street, was grieving over an unfortunate occurrence Wednesday afternoon in which he figured and which cost the life of four-year-old Ralph Tilton, of Seventh street, when he was handed the death message. Mr. Carver was driver for the Coburn Bros. truck when the lad fell off the vehicle and sustained injuries which later proved fatal.

To add to his cup of sorrow, Mr. Carver has his oldest son, Oscar, aged 9, very low with typhoid fever.

Accompanying the remains, the father of the victim, G. W. Carver, brother William and sister Pearl, arrived Thursday noon from the home at Springfield, O. The family had only moved from this city two years ago and have been located in Springfield since. The father, G. W. Carver, was formerly employed as a carpenter here.

From the train the remains of the victim were taken to the Grandview Avenue Christian church, where short but impressive services were held. Burial followed at Greenlawn. The mother of the unfortunate railroader was unable to accompany the remains of her son owing to her condition from the shock of the accident.

When you feel discouraged, confused, nervous, tired, worried or despondent it is a sure sign you need MOTT'S NERVERINE PILLS. They renew the normal vigor and make life worth living. Be sure and ask for Mott's Nerverine Pills Price $1.00 by druggists WILLIAMS MFG. CO., Props., Cleveland, Ohio

FOURTH OF JULY PICK NICK GOODS OF ALL KINDS AT CORRECT PRICES

Fruits and Vegetables
Fresh Butter and Eggs
Melons and Berries.
Open all day Thursday.
Give us your trade and save 25 cents on the dollar.

J. J. BRUSHART
THE CASH GROCER
921 GALLIA

Buying Fire Works

Fire works stands made their appearance on streets and sidewalks Thursday morning. W. [illegible] Ellison held forth on the upper Market square and did a big business. Another in front of Pepper's store was well patronized while dealers generally enjoyed big sales.

Reds Buy Sheckard

At the waiver price [illegible] the Reds Wednesday [illegible] outfielder [illegible] Sheckard of the St. Louis team. Sheckard has played with almost every team in the National League. Tinker plans to use him in the field.

"IRISH" NEAR VICTIM

"Irish" Conwell, third baseman of the Champs came near being a victim of the heat in Hamilton Wednesday. He was taken ill after the game and suffered considerably for several hours. He was better today and expected to take part in the game against Huntington.

BET BAD COIN ON THE RACES

[illegible]

Scene at the Battlefield of Gettysburg, Where 50,000 Soldiers Are Joining in a Big Reunion

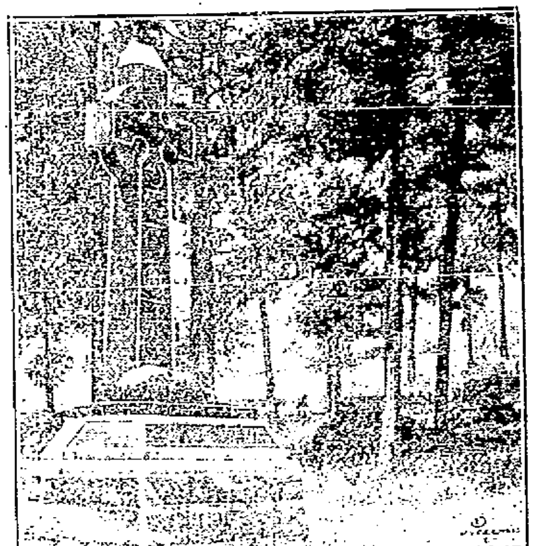

[illegible] will wander when [illegible] in July. [illegible] The Irish Brigade prayed when [illegible] and then dove into the [illegible]. Many were killed.

AT THE CHAUTAUQUA

TONIGHT.

[illegible] Kryl and His Band. [illegible]

FRIDAY

[illegible] Interpretations. The [illegible] Admission 25 cents. [illegible] Mozart Concert Co. Lecture [illegible] Jos. W. Folk, of Missouri [illegible] Mozart Concert Co. [illegible]

THE MARKETS

NEW YORK STOCKS.

(By Associated Press)

New York, July 3—The last sale of stocks today was:

Amalgamated Copper, 61½.
American Beet Sugar, 21½.
American Sugar Refining 107½.
Baltimore & Ohio, 93½.
Chesapeake & Ohio, 53¾.
Illinois Central, 115.
Illinois Central, 115.
Louisville & Nashville, 131½.
Norfolk & Western, 102¾.
New York Central, 97¾.
Pennsylvania, 111½.
United States Steel, 52⅞.
United States Steel, Preferred, 104.
Western Union, 61.

GRAIN MARKET.

OPENING.

Chicago, Ill., July 3—Wheat: July, 89 to 89⅞; Sept., 90¾ to 90½; Dec., 94⅛ to 93⅞.

Corn: July, 61½; Sept., 62⅞ to 62¾; Dec., 59⅞ to 60.

Oats: July, 41½; Sept., 43½ and ¼ to 43½; Dec., 44⅝ to 44½.

CLOSE

Wheat: July, [illegible]; Sept., 90⅞ and [illegible]; Dec., 94⅞ and [illegible].

Corn, July, 61½; Sept., 62⅞; Dec., 59½.

Oats: July, 41½ and ⅞ to 42⅞; Dec., 44[illegible].

LIVE STOCK MARKET.

Chicago, Ill., July 3—Hogs, receipts, 15,000; market, strong; light, $8.70 to $9.02½; heavy, $8.40 to $8.95; pigs, $7.00 to $8.72.

Cattle, receipts, 1000; market, slow. Beeves, $7.40 to $8.85; Texas steers, $6.90 to $8.15; stockers and feeders, $5.75 to $[illegible]; cows and heifers, $[illegible] to $8.25; calves, $6.50 to $9.50.

Sheep and lambs, receipts, 15,000; market, steady; sheep, natives, $4.[illegible] to $5.[illegible]; lambs, natives, $[illegible] to $7.[illegible]; lambs, natives, $5.50 to $7.80.

Pittsburgh, Pa., July 3—Hogs: receipts, 2000; market, steady; light yorkers, $9.40; heavy yorkers, $9.40; pigs, $9.40.

Sheep and lambs: receipts, [illegible]; top sheep, $5.25; top lambs, $8.00.

Calves: receipts, 250; top, $10.

Goes To Huntington.

Henry Ruel, proprietor of the Senate Cafe, went to Huntington on business Thursday.

First Accident Of Glorious 4th

Harry, the 5 year old son of Henry Cooper, of the city water works street force, is perhaps the first victim of an advance celebration of the Fourth.

Harry received a visit Thursday from his cousin, 12 year old Wayne Cooper, son of Dick Cooper of Beattyville, Ky. Wayne had brought with him a toy pistol loaded with blank caps. Harry asked the privilege of examining it and in doing so it discharged, shooting him in the palm of the left hand inflicting a deep and painful wound. Dr. W. E. Gault cauterized the wound.

JUNE RECORDS BROKEN BY N. & W.

The month of June in the way of freight shipment broke all previous records on the N. & W. More than 1100 cars were handled daily between Portsmouth and Williamson, aside from the many coal trains that were operated.

Will Erect Building For Furniture Store

The announcement was made Thursday that George D. Selby had definitely decided to erect a store building for Samuel Levi, who returns to Portsmouth to engage in the furniture business.

The new building will be located on Gallia street just west of the Excelsior shoe factory and will be a two story brick with stone front, similar to those occupied by the Sugar Bowl, Trio, Davenport's motorcycle store and the Reis millinery.

Work will be started at once and it is hoped to complete the structure in 60 days and sooner if possible. It will have a frontage of 40 ft. and will be from 75 to 100 ft. deep.

Mr. Levi will conduct a general home furnishings store and his son, Louis Levi, will be associated in business with him. Mr. Levi has been in the furniture business in Pittsburg for the past [illegible] years and has acquired a knowledge of it that will stand him in good advantage here among his old friends and fellow townsmen.

Father Takes Girl Home

Given in charge of her father, Nellie Davis, the colored girl, who has caused the officials so much trouble, was released from the county jail Thursday afternoon. She was taken to her home at Davis Station by the parent who promised to see that she stayed out of trouble—if he can.

Certain Relief

from headaches, dull feelings, and fatigue of biliousness, comes quickly—and permanent improvement in bodily condition follows—after the stomach, liver and bowels have been toned and regulated by

BEECHAM'S PILLS

Sold everywhere. In boxes 10c., 25c.

Prices Smashed In My Semi-Annual Clearance Sale of Light Weight Fancy Suits

Watch My Windows

ONE-THIRD OFF On Many Suits! Big Reductions on All! My Straw Hat Clearance Sale also Started Today! Don't Miss Your Opportunity

Cor. Fifth and Chillicothe Sts.

Haas

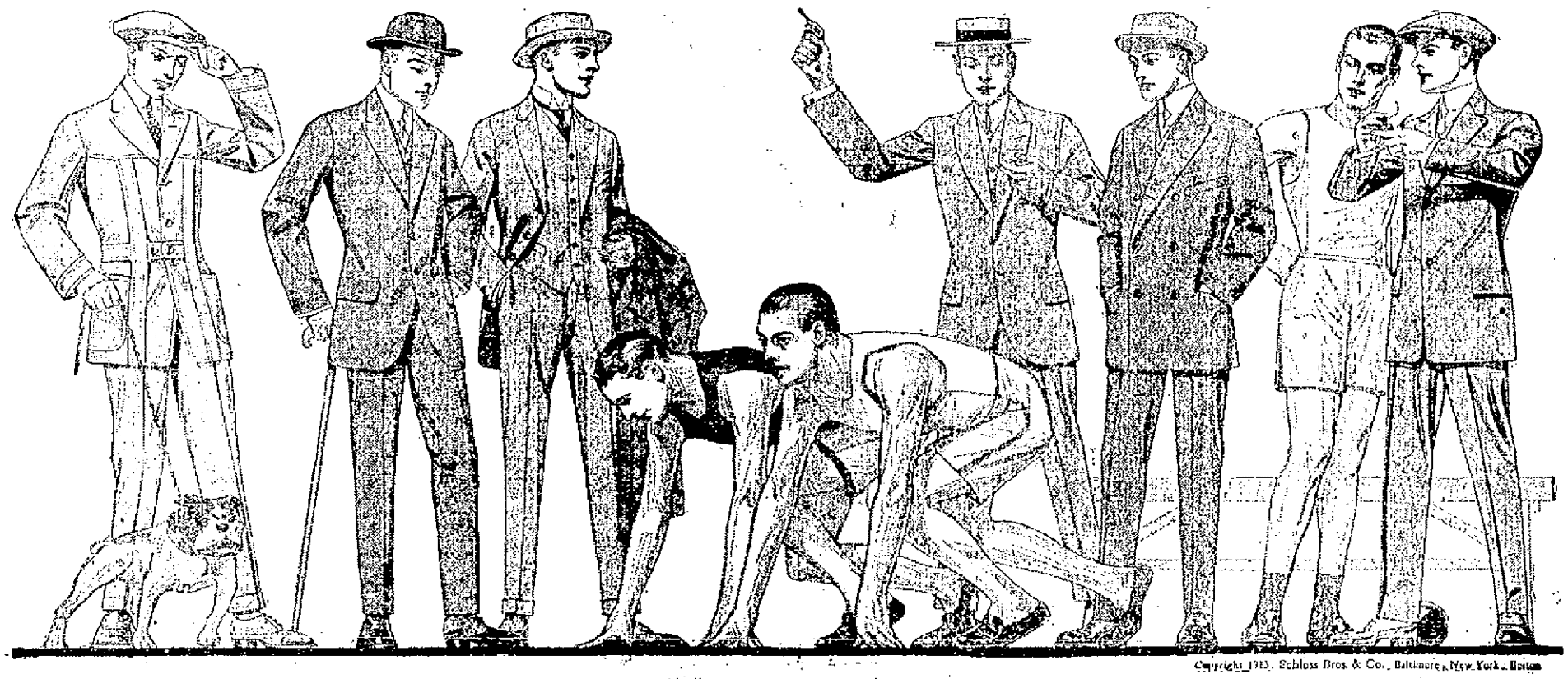

Copyright 1913, Schloss Bros. & Co., Baltimore, New York, Boston

Come While The Lines Are Unbroken! It Will Pay You!

In this Clearance Sale is my entire stock of Fancy Suits, consisting of the best makes in the country sold under my own label, carrying my own guarantee. The best dressers in the city are wearing the same kind of garments. They are made well, will wear well and are the very latest styles. Your choice in this store is not restricted to a few styles, patterns, or models. I have the extremes, the English types, the "Americanized English", the Norfolk, the extra thin, the Conservative. In short I have them all, and invite you to take your choice at Clearance Sale prices, away below their real value.

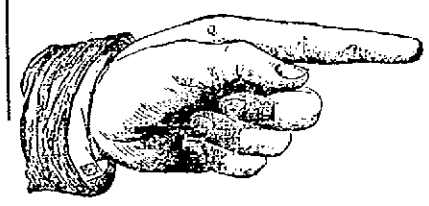

$8.00
All my fine Fancy $10 Suits, dressy, durable, desirable, cut to $8.

$12.00
Every $15 Fancy Suit in my store, snappy, serviceable Suits, cut to $12.

$15.00
Those handsome $20 Fancy Suits which caused such a sensation at the price, now only $15.

$20.00
Those Fancy Suits which challenged the world for $25 and $30 while they last only $20.

Straw Hat Clearance Sale Is On! Don't Miss It

PANAMAS AND BANKOKS, $8 HATS FOR $5.85; $6 HATS FOR $4.35; $5 HATS FOR $3.85. STRAW HATS, BEST IN CITY, $4 HATS FOR $2.85; $3 HATS FOR $2.25; $2 HATS FOR $1.55.

Why Should You Worry and Get Hot When I Have the Goods to Keep You Cool?

MOHAIR SUITS, SILK SHIRTS, SOISETTE SHIRTS, B. V. D. UNDERWEAR, ATHLETIC UNDERWEAR, SILK HATS AND CAPS, LUSTER COATS, SILK LISLE HOSE, LISLE UNDERWEAR, SILK HOSE, WASH TIES, STRAW AND PANAMA HATS, SOFT COLLARS, AUTO DUSTERS, TROPICAL TROUSERS.

HUNTINGTON WORRIED OVER BRICK SITUATION

The Huntington Herald-Dispatch of Thursday had this item of local interest:

With Huntington at the mercy of Portsmouth brick manufacturers and unable to secure competitive prices because of inequalities in railroad rates from the brick manufacturing centers of eastern Ohio, the city commissioners yesterday afternoon decided upon an appropriation of $50 to send a representative before the Interstate Commerce Commission, which holds a special meeting in Charleston Monday, July 7. The appropriation will be turned over to the Manufacturers and Jobbers bureau of the Chamber of Commerce.

"Information before the commissioners yesterday, was to the effect that owing to the railroad rates, the cost of brick in Huntington will be increased $1.75 per thousand unless the Interstate Commerce rules otherwise. The rate from Athens, O., has been increased from 80 cents per ton to $1.15 this making Portsmouth practically the only nearby city from which Huntington can secure brick. Owing to the activities of the traffic bureau of the Chamber of Commerce the increase in rates from estern Ohio cities will not become effective until October 1."

"With Charleston and Cincinnati enjoying lower rates in this particular, the commissioners expressed a belief yesterday that the city had a good case before the commerce commission an in view of the fact that Huntington will be in the market for 3,000,000 bricks in the next eighteen months the commissioners deemed the matter one of extreme importance."

Portsmouth brick men have a reputation for square dealing and the Times feels that Huntington would get just as low prices from local men without competition from other cities as with it. Competition among local plants for business is just as keen as between Portsmouth plants and those of other cities, the plants here being under separate ownership and all hustling honorably for business.

How He Kept Cool.

Leo Sommer sought relief from the heat Tuesday by repairing to Carey's Run and wading about in the creek there.

EVIDENCE SUBMITTED IN N. & W. WAGE CASE

Roanoke, Va., July 3—At a short session yesterday afternoon of the board of arbitration to settle wage differences between the Norfolk & Western Railway and its maintenance of way employees, all evidence in the controversy was placed before the board. Adjournment was then taken until 9:30 this morning, when the three arbiters met in the board room of the Norfolk & Western to discuss the evidence submitted. Adjournment was taken at 1 o'clock today until 2, when the board again went into conference.

There is a possibility that an award may be announced this evening. The evidence submitted by both sides is said not to have been voluminous and each member of the board of arbitration concluded the hearing with a very clear conception of the points involved without the necessity of going through volumes of testimony.

The board is made up of A. H. Lowe, president of the International Brotherhood of Maintenance of Way Men; G. W. Merrill, assistant general manager of the Norfolk & Western, and Judge W. L. Chambers, of Washington, chairman. The oppressive heat of the past two days has had its effect on the arbiters and those who have attended the sessions of the board.

CARPENTERS

All members of Local Union No. 437 and their families are requested to be present at the next regular meeting, Thursday evening, July 3, at 7:30 o'clock. Installation of officers. Ice cream, cake, etc., will be served free. adv 1-3

STOLEN GOODS RECOVERED

Huntington, W. Va., July 3—A whole car load of merchandise consigned to the Foster-Meade Hardware Co., which was stolen from a box car, was unearthed in a cache on the river bank by the local police. The loot was valued at nearly $1000.

Hand Mashed.

Ralph Campbell, of Front street, had a hand mashed by dropping a casting at the Portsmouth Engine Company's plant Tuesday.

LYRIC
Coolest Spot In Town

BIG DOUBLE FEATURE BILL TO-DAY

TWO REEL FEATURE
"The Governor's Double"
A story of unusual dramatic strength presenting a series of extraordinary situations.
A PICTURE THAT SHOWS SOME WONDERFUL "DOUBLE EXPOSURE" WORK

TWO REEL FEATURE
"The Little Tease"
One of the most beautiful stories ever told in pictures. It's a BIOGRAPH FEATURING HENRY WALTHALL AND MARY PICKFORD.

Polly and Her Pals

One Thing Delicia Can't Put Her Foot In—a Silk Stocking. Copyright, 1913, National News Ass'n. By Cliff Sterrett

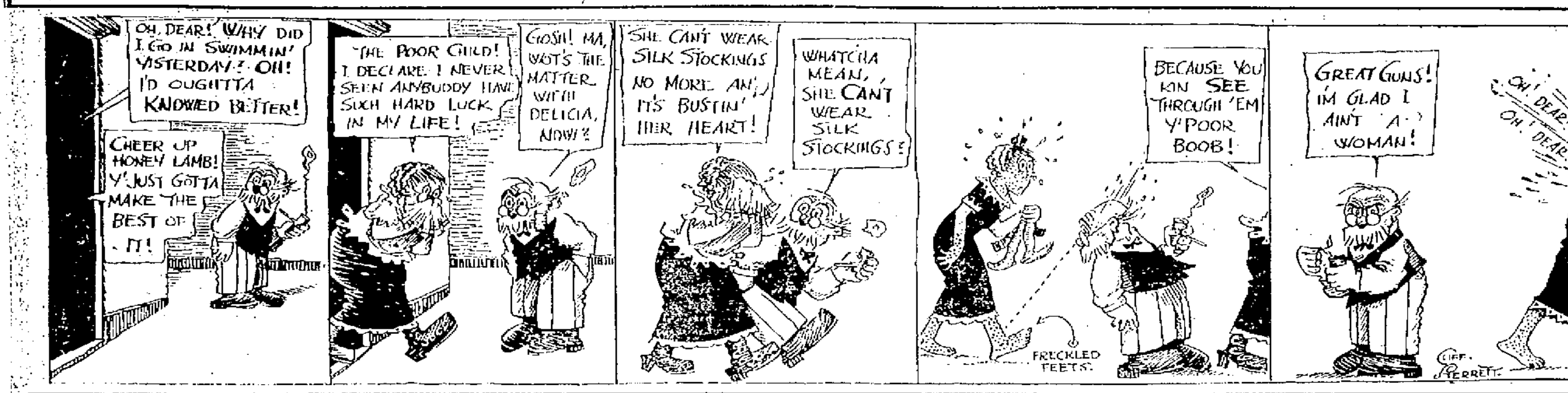

RITCHIE IS FAVORITE

San Francisco, July 3.—Willie Ritchie, the lightweight champion, and Joe Rivers of Los Angeles finished hard training today for their 20-round boxing bout on July 4. Both are within easy striking distance of the weight—133 pounds three hours before the go—and will do only light work from now on. Betting on the fight is now 10 to 8, with Ritchie the favorite.

Wrigley Fined

Manager Wrigley was fined $5 for insulting Umpire Goehler. President Read says that the next time Zeke is put down by one of his arbiters he will be suspended indefinitely.

EVENING TIMES SPORTS

DEFEAT COMES TO CHAMPS AFTER 9 STRAIGHT VICTORIES

Hamilton, July 3.—The Wrigleyites took a brace in the last game with Portsmouth and aided and abetted by four errors, which the Champs bunched in the third inning, the locals won the final game of the series, 5 to 2. It was the first game Becknell has lost in the last nine, which is certainly a great record for a first-year-out pitcher.

The Champs spilled nearly all of their bobbles in one inning, and coupled with three singles, the defeat of the Portsmouth crew was easily brought about. Aside from the third Becknell was practically unhittable.

Hamilton.	AB.	R.	H.	PO.	A.	E.
Burke, lf	3	1	1	1	1	0
Hobbs, 3b	2	2	1	0	2	0
Francisco, c	3	1	1	4	1	0
Meister, cf	4	1	0	0	0	0
Daubert, ss	3	0	2	2	3	0
McCall, 1b	4	0	0	11	1	0
Shafer, rf	3	0	0	1	0	0
Wrigley, 2b	3	0	0	5	2	0
Clark, p	3	0	0	0	1	0
Totals	28	5	5	27	11	0

Portsmouth.	AB.	R.	H.	PO.	A.	E.
Duggan, lf	5	0	1	1	0	0
E. Cain, ss	3	0	1	2	3	2
H. Cain, cf	4	0	0	0	0	0
Conwell, 3b	4	1	2	0	1	1
Southworth, rf	4	1	1	0	0	0
Edwards, 1b	2	0	1	13	0	0
Beers, c	4	0	0	7	2	2
Childs, 2b	3	0	1	1	2	0
Becknell, p	3	0	1	0	7	0
Totals	31	2	8	24	15	5

Score by innings:

Hamilton	0	0	5	0	0	0	0	0	*	—5
Portsmouth	0	0	0	2	0	0	0	0	0	—2

Two-base hits—Daubert, Edwards, Conwell. Bases on balls—Off Clark 2, off Becknell 1. Double play—Burke to Wrigley. Struck out—By Clark 4, by Becknell 6. Left on bases—Hamilton 6, Portsmouth 7. Stolen bases—Meister, Burke, Hobbs, Daubert. Sacrifice hits—E. Cain, Francisco, Becknell. Passed ball—Beers. Hit by pitcher—Edwards. Time—1:35. Umpire—Goehler.

NESSER WAS REAL PEEVISH

It was much too warm for any one to get real mad or peeved last night, but big Frank Nesser of the Chillicothe team certainly fumed and fretted when someone showed him his batting average in the three games recently played by Portsmouth and Chillicothe. He was up 12 times and made one lone bingle, his average being .083.

"Just wait until we come back here. I'll show 'em what I can do with the stick," chortled Nesser, as he glanced over the article that poked fun at him for his lady-like hitting.

"I'll knock about ten balls over the fence, see if I don't," said the whale as he threw back his shoulders and shoved about eight ounces of Recess Scrap into the left side of his mouth. It takes two packages of scrap tobacco to make Nesser a respectable chew, and this is no idle jest, either.

We shall see what Mr. Nesser does in the batting line when the Babes come here July 16, 17 and 18.

RICKEY MADE SECRETARY

St. Louis, July 3.—Branch Rickey was elected secretary of the Browns today, succeeding Lloyd Rickert, now secretary of the Federal league. Rickey is a graduate of Ohio Wesleyan, where he later coached the football and baseball teams. Becoming a professional catcher he played with the Browns and Yankees, retiring to become baseball coach at Michigan. More recently he has been scouting for St. Louis. The players whom he recommended were Leverenz and Agnew of Los Angeles and Shortstop Lavan of Ann Arbor.

YESTERDAY'S RESULTS

OHIO STATE LEAGUE.
Hamilton 5, Portsmouth 2.
Chillicothe 7, Ironton 2.
Lexington 7, Charleston 5.
Huntington 6, Maysville 4.

NATIONAL LEAGUE.
St. Louis 6, Cincinnati 4.
New York 8, Philadelphia 1.
Brooklyn 15, Boston 3.
Chicago 6, Pittsburg 4.

AMERICAN LEAGUE.
Detroit 7, Chicago 1.
Washington 4, Boston 0.
Philadelphia 8, New York 3.
St. Louis 2, Cleveland 1 (1st game).
Cleveland 5, St. Louis 1 (2nd game).

AMERICAN ASSOCIATION.
Columbus 4, Indianapolis 0.
Louisville 6, Toledo 0.
Minneapolis 7, St. Paul 2.
Milwaukee 3, Kansas City 2.

CLUB STANDING

OHIO STATE LEAGUE.

	Won.	Lost.	Pct.
Chillicothe	33	19	.635
Lexington	34	20	.623
Charleston	33	21	.596
Portsmouth	32	22	.593
Hamilton	28	28	.500
Huntington	20	33	.377
Maysville	19	32	.373
Ironton	19	34	.358

NATIONAL LEAGUE.

	Won.	Lost.	Pct.
New York	42	23	.646
Philadelphia	38	25	.603
Brooklyn	35	29	.556
Chicago	36	32	.529
Pittsburg	30	33	.476
St. Louis	29	39	.426
Boston	27	39	.409
Cincinnati	28	42	.382

AMERICAN LEAGUE.

	Won.	Lost.	Pct.
Philadelphia	50	17	.746
Cleveland	48	29	.597
Washington	39	32	.549
Chicago	40	34	.541
Boston	34	32	.515
Detroit	29	45	.392
St. Louis	29	47	.382
New York	20	47	.299

AMERICAN ASSOCIATION.

	Won.	Lost.	Pct.
Columbus	45	25	.643
Milwaukee	43	28	.606
Louisville	44	34	.564
Minneapolis	42	37	.532
St. Paul	35	40	.467
Kansas City	32	44	.418
Indianapolis	28	43	.394
Toledo	29	47	.382

ONE BAD INNING LEAD TO DEFEAT

Aside from the eighth inning, when Frank Harter let down just a little, the former Champ pitched fine ball against St. Louis Wednesday.

The Cardinals came from behind and won, 6 to 4. The Reds had a 4 to 2 lead until the eighth and Harter was going along splendidly. Then the eventful eighth proved his undoing. Harter contributed to his own defeat by making a balk, which advanced two runners. However, he pitched very creditably and will no doubt be given another chance. He was no doubt handicapped by the intense heat. It is no snap to slick through a game in this kind of killing heat. Look what the Giants have done to the star slab artists of the Phillies.

Harter cut in with a timely single and made a clever showing in the innings in which he worked. The score:

St. Louis.	AB.	R.	H.	PO.	A.	E.
Huggins, 2b	4	1	1	5	1	0
Magee, lf	4	1	2	2	0	0
Oakes, cf	4	0	1	2	0	0
Mowrey, 3b	3	1	1	1	1	0
Konetchy, 1b	4	1	1	10	2	0
Evans, rf	4	2	2	2	0	0
O'Leary, ss	2	0	0	1	3	0
Wingo, c	3	0	1	2	1	0
Burke, p	0	0	0	0	0	0
Perritt, p	2	0	0	1	1	0
Sallee, p	1	0	0	1	1	0
*Whitted	1	1	1	0	0	0
Totals	32	6	10	27	13	0

*Batted for Perritt in the 8th.

Cincinnati.	AB.	R.	H.	PO.	A.	E.
Bescher, lf	4	0	1	5	0	0
Devore, cf	4	0	1	4	0	0
Marsans, rf	4	1	1	0	0	0
Bergbammer, 2b	3	1	2	1	5	0
Tinker, ss	1	0	0	1	0	0
Hoblitzel, 1b	4	1	1	8	1	1
Dodge, 3b	3	1	1	2	2	1
[illegible], 2b	3	0	0	3	2	0
Kling, c	4	0	0	2	3	1
Harter, p	3	0	1	0	0	0
Brown, p	0	0	0	0	0	0
Totals	33	4	8	27	13	3

Score by innings:

St. Louis	0	1	0	1	0	0	0	3	1	—6
Cincinnati	3	0	0	0	0	0	1	0	0	—4

Two-base hits—Oakes, Konetchy, Evans, Bergbammer, Hobly. Three-base hit—Evans. Hits—Off Burke, 1 in 1 inning; Perritt, 4 in 6 innings; Sallee, 0 in 2 innings; Harter, 9 in 7 1-3 innings; Brown, 1 in 1 2-3 innings. Sacrifice hit—Groh. Sacrifice flies—O'Leary, Wingo. Stolen bases—Magee, Oakes, Marsans, Bergbammer. Double play—Dodge to Bergbammer to Hobly. Left on bases—St. Louis 3, Cincinnati 4. Balk—Harter. Bases on balls—Off Harter 2. Hit by pitcher—By Perritt, Dodge. Struck out—By Perritt 2, by Harter 1, by Brown 1.

Schuler Scored

The white-trousered duckling on the Chillicothe Gazette piped this one on his readers yesterday:

"The work of Umpire Schuler in the present home series has been the rottenest ever seen on the local lot. This is not said because the team has lost three out of four games played here, for the decisions have been about as bad for one team as for the other."

That's bum stuff. Spring something new.

CHESTER KERR
Clothes Repairer
Dry Cleaning Pressing
Prices Reasonable
PHONE B 740

GAMES WERE TRANSFERRED

The Charleston Mail says:

"The [illegible] baseball [illegible] yielded to the desire of more than five hundred fans who petitioned President Read of the Ohio State league, has made satisfactory arrangements to President Hoyen Yancey of the Lexington club. Saturday and Sunday's games will be played in this city instead of on Monday and Wednesday's games, originally scheduled for Lexington, to Charleston. [illegible] Charleston's [illegible] Chillicothe. The boys will therefore be home early Monday morning and will be accompanied by the Lexington team."

Booe Sent Back

St. Paul, Minn., July 3.—Announcement was made here today that the St. Paul American Association team had secured from the Pittsburg National league team outfielder Booe. He will report here at once, where he will be used as utility outfielder.

NEXT!

When the season opened, McGraw of the Giants announced that he feared only the Pirates. Later he declared he feared only the Cubs. A little later he announced that it was the Phillies he feared. And now let's hear that the Dodgers are causing him worry. Next.

They Like Stovall

The Cleveland Plain Dealer says:

"Within the last two weeks Cleveland has lost six games by one run. A baseman properly placed in each of these games would have made a big difference in the Naps' standing. The resignation of Branch Rickey succeeding George Stovall as manager of the Browns does not suit the players with [illegible]. They are for Stovall to a man, while Rickey has already earned the title of sissie among the athletes."

Bud Anderson, New Lightweight Terror, Who Boxes Leach Cross at Los Angeles July 4

This is Bud Anderson, the new terror of the lightweights. Those who have seen him box are inclined to think he is of championship caliber. At any rate, flashing into the limelight this year, he has beaten such redoubtable fighters as Knockout Brown of New York and Joe Mandot of New Orleans. They went the knockout route. Of course, he has beaten others, but they lacked the class of Brown and Mandot.

His test will come July 4, when he meets Leach Cross of New York in Los Angeles. Cross is not a champion, and never will be. Packey McFarland has made him look like an amateur, and Jack Britton has fought rings around him. Yet he is clever and packs a punch. Cross has a long right-hand punch before which any of them who fail to possess an iron jaw like Battling Nelson will fall, if he reaches them. He has beaten some very good men. If Anderson stops him he will be in line for a match with Willie Ritchie, the lightweight champion.

AL NEWNHAN HAS HIS SAY ABOUT KNOCKING

The Chillicothe Gazette of Thursday said:

"Manager Newnham said Tuesday night that he has come to the conclusion that what the people of this city want is a pennant club, so that they can forever be knocking. He said that it was their desire to be riding some one and it seemed as though they couldn't help it. Just criticism is all right, but when it comes to perpetual knocking it is an injury to the team. There are several pessimists who would feel better and sleep better if they did a little boosting instead of riding the players all the time.

"This sort of thing gets on the nerves of the men and is sure to affect the playing of some, especially the younger men.

"Now is the time to decide to be a booster, while we are on top, and not wait until the team is down in the race."

League In Fine Shape

President Read of the league stated Thursday that conditions throughout the league were favorable. At Ironton, where baseball was believed to be about to perish an unhappy death, Mr. Read states that the fans have taken heart and are pleased over prospects for a better showing through the remainder of the season. Catcher Jackley, one of the strongest elements in the Nailer lineup last year, has been purchased from the Dallas, Texas league club, and will report to Ironton at once. Jackley will make practically a new team of the Nailer outfit and the small town bunch will be heard from to a considerable extent through his purchase.

Mr. Read said that fans at Maysville are greatly pleased over the showing made by their team and at Hamilton the same spirit is in evidence.

YOUNG WILL BE OUT A MONTH

Charleston, July 3.—Young will be out of the game a month owing to a broken finger. Catcher Joyce, who has been wearing a Huntington uniform, has been secured and will be first string catcher for the rest of the season. [illegible] second string. When Young gets in again he and Joyce will form the regular backstop staff.

It will be in July and August that the best and hardest work will tell [illegible] ahead in the pennant race. Watch Charleston and Portsmouth about that time. Maysville will climb up a notch.

Hunted Frogs.

Ed Doyle and Frank Moore spent Wednesday night frog hunting on Tygart Creek.

President Read To Assist Huntington

Huntington, July 3.—Less than 15 days is given Manager Sam Wright of the Blue Sox to "make good" with a winning team by an ultimatum agreed upon at a meeting of stockholders of the club held last night.

Dissatisfied with the showing put up by the Blue Sox during the past few weeks the stockholders got together to seek the reason why the team is failing to measure up to expectations. The answer to the question was decided to be lack of good ball players in the lineup, and the remedy to be the acquisition of good ball players for the team.

A plan to raise money to buy these good ball players was advanced and adopted at the meeting and it is stated that they will be gotten as quickly as the long hook of the Sox management can reach out after them. When the good men are signed, the stockholders decided, it will be up to Manager Wright alone to push the team up in the league standing.

President Bob Read of the league attended the meeting and created a great deal of interest by his offer of any assistance at his hand in building up a better baseball team for Huntington.

CROWE IN COLUMBUS HOSPITAL

Chillicothe, July 3.—A number of the Ironton boys went to Columbus last night to call on Tom Crowe, one of their pitchers, who is confined to the Protestant hospital with typhoid fever. The boy has been rather sick.

Brown looked mighty good for seven innings yesterday, but his downfall came when he walked Nally in the eighth. The boy was plainly done and Manager Newnham had to relieve him to save the game. At another time the college boy may go the whole route, and do it in style. He didn't seem to worry in the early innings when men were on base, and especially in the first inning got out of a hole when three were on bases.

Dick Corbin played that left field yesterday like a Johnny Bagdon. He dropped an easy fly, but later he pulled down three line drives, any one of which would have spilled the beans had they gone safe. He got a warm hand every time he came in.

Babes Go Through

The Chillicothe Babes spent Wednesday night in the city and were quartered at the Washington hotel. They were on their way to Maysville where they opened a three-game series today.

The Babes are real peeved over the manner they have been getting panned by a certain alleged sport writer in the Ancient Metropolis. They claim that all he goes to the games for is an excuse to roast this and that player. The players insist that Chillicothe will never come near winning a pennant until his sarcastic pen is taken away from him.

ANYTHING TO WIN WITH McGRAW

At this distance it is impossible to place the blame for the trouble which occurred at the Philadelphia ball park after Monday's game, but one can place a nice little bet that this country is full of people who are saying, "Well, he finally got what was coming to him." It has been the wonder of the baseball world for years how McGraw ever got by with some of the rough stuff he pulls on a ball field, but this is the first time he ever took the count. Brennan was entirely in the wrong in doing what he did on the ball field, but it is probable he had some provocation for the deed. McGraw resorts to any kind of tactics to win a ball game.

TOO MANY RAH RAH BOYS

Harken to this from the Huntington Herald:

"With the loss of eight games straight, Huntington stands a fine young chance of beating out Ironton and Maysville for the cellar championship. Rather dismal prospect, but one which is daily assuming more alarming proportions of becoming an immediate menace.

"The jinx in many cases is difficult to locate. In the local situation, however, he is tame enough to eat out of the fan's hand and his origin, personal habits and traits and general identity are readily apparent.

"In the last eight games the Sox have sprung no less than twenty-nine whole-hearted, healthy and vigorous errors. Forty seven hits have been gleaned off the opposing twirlers, ten of which came in one game and was not enough to overcome the handicap of four errors which were perpetrated in the same contest.

"The answer on the tip of the tongue of every Sox fan in the city is 'Too much college.' The entire outfield is at present composed entirely and exclusively of college ball players, in Johnson, Lambert and Wilkie. Nill is a youngster, Curtis on second is youthful and even Captain Harry Schlenker and Chief Eastman, although they are playing a good game in the infield, are not grandfathers of anybody, so far as is generally known. Redmond is the only really 'old head' on the team."

LOSINGSTREAK WAS BROKEN

Maysville, July 3.—Maysville lost the last game of the series to Huntington. Lavender was in fine form in the pinches.

The score: R.H.E.

Huntington	0	0	0	2	1	0	3	0	0	—6	11	1
Maysville	1	0	1	0	1	0	0	0	0	—3	4	3

Batteries—Lavender and Redmond; Reynolds and McDonald.

MISSED HIS TRAIN

Bosnell missed the train in Hamilton [illegible] on which the Champs left that city and he failed to reach here until late Thursday night. [illegible] also went on through to [illegible] where they play one game today and two tomorrow.

Office Treatment of Rectal Diseases
Without loss of time from work or business.
Chronic diseases treated by electricity.
TWELVE YEARS EXPERIENCE
733 SECOND STREET PHONE 77
PORTSMOUTH, OHIO.
W. E. GAULT, M. D.

DRESS BETTER PAY LESS

A FEW MORE
Of Those
Special Suits

Many of the special lot of Suits received from the factory have been sold and every one who sees them appreciates the value.
It will pay you to look at my

$10 and $15
CLOTHES

And you can save from $5.00 to $5.00 if you purchase now.

MY CLOTHES MAKE GOOD OR I DO.

See Window
WOLFF
$10-$15
See Window

317 CHILLICOTHE STREET

Mail Men To Enjoy Fourth

Uncle Sam will observe his own birthday locally by giving practically all of his employes a vacation. Deliveries of mail for the day will be suspended. The general delivery window will be open from nine until ten in the morning. In the afternoon between the hours of four and six o'clock collections of mail will be made in the business district alone.

N. & W. NOTES

George Bruchs, a clerk at the N. & W. offices in East Portsmouth, is taking his annual vacation, which he is spending at a summer camp on the Ohio. His place is being filled by Oscar Seth.

William Barden has taken a clerical position in the office of Supt. J. T. Carey.

The ice famine with the N. & W. has reached an acute stage. The officials are paying $11 per ton for ice.

L. C. Ayres, assistant superintendent at the local terminals, went to Roanoke Wednesday to testify in a case against the N. & W.

Passenger train N. & W. No. 18 was delayed two hours near Naugatuck Wednesday when the engine tender was derailed.

Joseph Coxe, comptroller of the N. & W., passed through Portsmouth Wednesday in a special car attached to No. 16. He was accompanied as far as Williamson by Supt. J. T. Carey.

Greenup Man Loses Mind

Ashland, Ky., July 3—Ameron May, a Greenup county farmer, was taken through here this afternoon to the Lexington Insane Asylum. Mr. May has not been in good health for some time and the extreme heat and illness proved too much for his mind.

N. & W. Fireman Was Injured

Columbus, O., July 3—In a fall yesterday morning from his engine at Fifth avenue, R. F. Barrett, Norfolk and Western fireman, broke his shoulder, cut himself about the head and probably received internal injuries. He was taken to St. Carmel Hospital. Barrett is 24 years old and boards at 116 Galloway avenue.

Rumored Deal Was Denied

A report that the Home Telephone Company had purchased the Odd Fellows' Temple lot adjoining its exchange on Seventh street was denied by Filmore Musser, Thursday. Mr. Musser has owned the lot for some time past.

Albert S. Maier
Telephone Bell Main 152—Home 149
Fifth and Market Streets Portsmouth, Ohio

Storage and Packing
First class accommodation at reasonable rates for storing household goods.
Expert furniture packers and shippers.
Portsmouth Storage & Auction Co.
46 Gallia St. Home Phone 401

Eugene E. Kerr, Masonic Temple, Insures anything Insurable.

CHARLES D. SCUDDER
General Insurance
And Real Estate
ROOM 36 FIRST NATIONAL BANK BUILDING
PHONE 1605

F. T. MORELAND
Attorney-at-Law and Notary Public
217 Masonic Temple.
Home Phone 453

PURE ICE CREAM
Made fresh every day.
Delivered to any part of the city
GEO. W. FREUND
The Druggist
Corner Gallia and Offnere

Buy Your
ELECTRIC FANS
—AT—
The Tritscheller Co.
Reliable Contractors
S. E. Cor. Second and Chillicothe Streets.

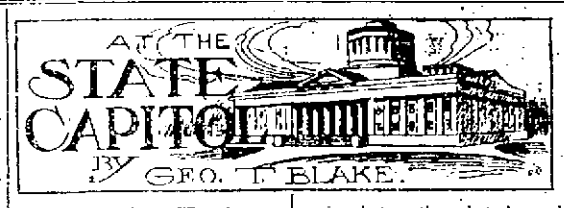

Columbus, July 3—When it comes down to sheer meanness, there's the type of man in Ohio, who by the concensus of opinion, no doubt, will rank pretty close to the one who robs orphan asylums and purloins the widow's mite. The new type is just being discovered in all his perfidy. He is the man who makes it a practice of advertising for wards, either from the Ohio penitentiary or some other penal institution, and then makes them work for starvation wages. Here is how he works his game. He tells the officials that if they will parole a certain prisoner he will see to it that the prisoner gets steady employment. Then when the prisoner is paroled, the self-styled employer will exercise a most notorious sort of peonage. He will make the prisoner work, perhaps on a farm, for starvation wages and at the slightest hint of complaint on the part of the paroled man, he will threaten to send him back behind the walls for alleged infraction of rules. In most cases the prisoner is glad to say nothing further in the way of complaint. Warden Thomas only recently discovered that such practices were going on. He was called upon by a farmer who wanted a prisoner paroled, on the promise that he would get steady employment. "How much will you pay him?" asked the warden. "O, about $8 a month," averred the farmer nonchalantly. "Nothing doing!" said the warden, or words to that effect. So the interviewer gave the warden a nice little tip, and hereafter every person offering "employment" to prisoners will be given the closest sort of scrutiny. The time was when people without conscience secured girls from the Delaware Girls' Industrial Home as wards and compelled them to work like slaves. But that game was discovered long ago. Nobody ever happened to think that the practice could be worked in connection with penitentiary prisoners, but apparently it has just the same.

The state of Ohio has earned three quarters of a million dollars in the way of interest on deposits of state money during the last few years, according to figures at the office of the state treasurer. In precise terms, the amount earned since January 9, 1909, has been $751,355, enough to buy a handsome sky-scraper to house the various state departments.

If one cares to run the risk of getting hotter these hot days, he need only ruminate on the fact that coal is going up. That sounds strange and uncanny, but it is real fact. Dealers here yesterday announced an increase of 25 cents a ton on most of the kinds of coal that people burn. They gave as a reason the statement that the demand is heavy. Imagine that! Anyway the hoodid fact remains that the price of coal, as well as that of ice, has soared in many parts of the state during the last few days. And it goes to illustrate what a fine chance the ultimate consumer has when he is ground between two sets of combinations such as can be conceived when one imagines the ice men on one side and the coal people on the other. But the worst of the coal story remains to be told. The first increase, say the coal men, is only a hint of what is to come. The increases are to continue right through the hot weather is the word that has gone out, and home-keepers are being advised to put in their winter supply now. Whether the threat is real or fictitious, it is having an effect, for a big element of the consumer figures out that it had better be on the safe side. So the demand is increasing and the coal dealers are happy, in spite of the hot weather.

After all it looks as if there will be a referendum on the Warnes tax law. After a lull in the activity of those who began the circulation of petitions some time ago to subject the law to a referendum, the announcement now comes that the intermission was only a bluff and that the petitions are to be renewed. It is said that the interests backing the referendum have effected an organization among the assessors who, under the old law, are elected. The assessors are being told they will lose their jobs if the law becomes effective, and as a result they are giving aid to the referendum movement, it is said.

BLAKE.

Has Laundry Agency.

Leslie Herzog, proprietor of a post-card and novelty stand on Second street, has secured the agency for the American Steam Laundry in that vicinity.

Cutler Quits Job.

Adolph Funk has given up his position as cutter at the Selby shoe factory and is going to Minneapolis to locate.

Officers Elected

Englebert Kempf was elected president of the St. Peter's Benevolent Society of St. Mary's parish, Wednesday evening.

Other officers chosen at the meeting were the following: Philip Yuenger, vice president; John G. Busl, secretary; Frank Switalski, Sr., assistant secretary; Rudolph Weghaupt, treasurer; Frank Doll, Anam Sommer and William Bruch, trustees; Jacob Orlett, society banner bearer; George Pfeiffer, U. S. flag bearer; Leo Grichel, Adolph Hartig, Sr. and Frank Schmarik, executive committee.

The society passed resolutions of respect on the death of Jacob Sagowitz, a member, who was killed in an accident at the N. & W. Terminals a few days ago.

Cutlers Laid Off

The Selby Shoe Company's cutting room force were laid off Wednesday evening and will not resume operations until next Monday.

To Picnic In Calvert Grove

Calvert's grove, on the West Side is to be the scene of a picnic Friday, July 4th, in which members of the Old Town, Morris Chapel and Bethel Sunday schools will participate. Arrangements have been made for a gala time. Rev. McAfee of Portsmouth will deliver one of the principal addresses.

Will Picnic At Coney Island

Residents of Fullerton and vicinity are to enjoy the Fourth with a big picnic at Coney Island Friday. Many amusements have been planned for the day which will be featured with a basket picnic.

RHEUMATISM
DR. WHITEHALL'S
Rheumatic Remedy
For 15 years a Standard Remedy for all forms of Rheumatism, lumbago, gout, sore muscles stiff or swollen joints. It quickly relieves the severe pains; reduces the fever, and eliminates the poison from the system. 50c a box at druggists.
Write For A Free Trial Box.
Dr. WHITEHALL MEDICINE CO.
219 N. Main Street, South Bend, Indiana.

Ice Tea
Made in a tall glass, tinkling with ice and a slice of fragrant lemon floating therein.
To properly serve this most refreshing drink, an individual spoon is needed for each glass. This spoon is extra long, well shaped and made especially for the drink. We sell them in solid silver and silver plated.
Albert Zoellner
JEWELER
Third and Chillicothe

845 GALLIA
Frank J. Baker
Children's Shoes
THE SLEEPLESS SHOEMAN
THERE IS A STYLE

about this new pump that makes it distinctive. A pretty foot that wears it looks much prettier and an ordinary foot looks attractive. You will be proud of the appearance of your foot if you let us fit you with this pump.
White Canvas, Buck, Silk, Velvet, Tan.

THE SCENIC OPEN AIR THEATRE
Only high class censored pictures shown.
The safe and hygenic Family Picture Theatre.
Bring the children. Save the car fare.
RAIN NO INTERFERENCE.
ELEVENTH AND HUTCHINS STREETS

MOVED!
C. & O. city ticket office has moved from the Washington Hotel to the Turley Building, Second and Chillicothe Streets. Both Phones 18.

SERVICE
QUALITY
PRICE
Those are the keynotes upon which we are building up our business daily.
We can furnish you with Doors, Windows, Window Glass, Frames, Sash, Flooring, Ceiling, etc., promptly.
Also Cement, Lime, Plaster.
River City Lumber Co.
BOTH PHONES 137. TENTH AND LINCOLN

"GOING AWAY"
For a summer vacation, then you want The Times to follow you.
Telephone 33 or Phone 440, and it will be sent to you at any address.
Ten cents a week anywhere in America, Canada or Europe postage extra.

BALTIMORE & OHIO SOUTHWESTERN R'R.
LOCAL TIME TABLE
No. 54 Leave Portsmouth 7:00 a. m. Arrive Hamden 9:20 a. m.
No. 52 Leave Portsmouth 2:00 p. m. Arrive Hamden 4:35 p. m.
No. 51 Leave Hamden 7:45 a. m. Arrive Portsmouth 10:20 a. m.
No. 53 Leave Hamden 4:05 p. m. Arrive Portsmouth 6:35 p. m.
TRAINS DAILY EXCEPT SUNDAY
Connections at Hamden through solid vestibule steel trains east and west.
Sleeper reservations made upon application.
Highest standard freight service to all points.
See us for Public Storage.
J. E. SANDS, Agent.

COFFEE! COFFEE! COFFEE!
Try our Great Western Brand 25c
The Great Western Tea & Grocery Co.
Phones 233-235 Gallia Street

D. F. GREENBAUM, Piano Tuner.
Sells Tunes Repairs PIANOS
33 Years Experience.
Phone 4047 1021 Fourth St.

July Furniture Sale!

After July 4th We Will Sell All Our Summer Furniture, Consisting of

Swings, Couch Hammocks, Hammocks, Porch Rockers, Chairs, Settees, Canvass Stools at One-Third Off Our Regular Priees

Avail Yourself of This Opportunity and Buy all Porch, Lawn, and Summer Fnrniture at Greatly Reduced Prices

Saturday Special!

100 Plate Racks in Golden Oak and Early English Finish. 36 Inches Long With Five Brass Hooks For Cups and Shelf For Plates. Regular Price $1.00. SATURDAY SPECIAL - - - - **29 Cts.**

THE HOUSE OF SATISFACTION

THE SAMUEL HORCHOW COMPANY

COMPLETE HOUSE FURNISHINGS 842-844 GALLIA STREET

BOY'S LIFE SNUFFED OUT BY WHEELS OF A BIG AUTO TRUCK

When Coburn Bros., auto truck halted in front of W. H. McGraw's grocery at 2127 Seventh street at 3:30 Wednesday afternoon several boys, whose ages ranged from 4 to 8 years climbed aboard the truck and asked the driver, Theodore Carver to permit them to ride to the corner of Seventh and Broadway. He warned the boys and told them to get off the running board on the left hand side of the truck. They obeyed, but as the truck started to pull away, a lad clad in blue rompers and with a wisp of hair dangling across his forehead was seen to jump on the truck.

Death lurked in the boy's attempt to get a ride as the lad, who proved to be Ralph Tilton, aged 4, a son of Mr. and Mrs. William Tilton of 3123 Seventh street fell beneath the truck and one of the rear wheels passed squarely overver his abdomen. Picked up in an unconscious condition the injured boy was carried to his nearby home and a physician was called.

An examination revealed that the lad was fataally hurt and that his injuries would be attended with fatal results. The imprint of the tire of the auto was plainly visible on the boy's stomach showing with what force the wheel passed over the boy's body.

The first intimation Mr. Carver had that he had run over the boy was when he felt the force of the impact and looked back.

To his utter horror he saw the Tilton boy lying in the street apparently in a dying condition. Tenderly was the boy borne to his home, a little cottage within a few yards of the scene of the regrettable accident.

The little fellow succumbed to his injuries at 9:45 Wednesday night. He regained consciousness and talked to his parents. Mr. Tilton stated Wednesday night that his boy answered frequent questions and apparently was in no great pain.

No blame is attached to Mr. Carver as he warned the boys to get off the truck. He has had much trouble in keeping boys off the machine and in spite of the utmost vigilance, which he exercises, they jump on it at random and he is unable to break up the practice.

Ralph Tilton was a bright and manly little fellow and a great favorite in the neighborhood in which he resided. He was the only child of Mr. and Mrs. Tilton, who are almost distracted with grief. Mr. Tilton is a laborer and is employed by various contractors. He was not disposed to blame any one for the accident when seen by a Times man last night. He was grieved beyond measure over the loss of his bright eyed little son, the sunshine of his home, but realized that it was not the driver's fault. Mr. Carver deplores the distressing accident. Both he and Mr. Coburn called at the Tilton home soon after the accident and did all they could to assuage the grief of the heartbroken parents.

Instead of indulging in the pleasures of the Fourth of July which are so dear to a child's heart, poor little Ralph Tilton lies in the embrace of death.

The arrangements for the funeral will be announced later.

NEGRO ELKS UNDER BAN OF COURT

Dayton, July 3—Judge A. C. Reisinger of Eaton yesterday allowed a perpetual injunction order restraining the colored organization known as the Improved Benevolent and Protective Order of Elks of the World from making further use of the name of "Elks" or any of the designated emblematic possessions of the white B. P. O. E. in the state of Ohio.

SAME OLD STORY, GAS TO BE OFF SATURDAY

Here's a news item that is getting to be a regular thing.

The gas will be off Saturday afternoon from three o'clock until five o'clock.

This is about the steenth time gas has been temporarily shut off in Portsmouth and the end is not yet.

2 IN 1 SHOE POLISHES

Black—Tan—White

Easiest to use

Best for all shoes

F. F. Dalley Co., Ltd. Buffalo, N.Y. Hamilton, Ont.

10 CTS

Golf Players Plan Endurance Contest

Local golf players will participate in an endurance contest on the Fourth of July, as a 36-hole handicap has been arranged by the directors. The winner will be given a handsome prize for his staying qualities.

Tomorrow promises to be a great day at the golf links, as many private matches have been arranged. There will be a series of tennis games and the athletic events will all be topped off with a sumptuous dinner. A splendid attendance is looked for.

4t Of July Special At Temple Theatre

One of Warner's great features, "When Men Hate," will be reproduced in three reels as a Fourth of July attraction at the cozy, cool and well ventilated Temple theatre on Eleventh street tomorrow afternoon and evening.

"When Men Hate" is a gripping, pulsating and wonderful drama, and according to Manager Smittle is the best attraction ever offered in the city. The story tells of feud life, where men are shot down, homes wrecked and where blood pays the price of some fancied grievance. More than 3,000 feet of film and action in every foot of it. It is one of the greatest dramas ever placed upon canvas and those who miss it will pass by one grand treat.

The story has exciting climaxes and deep laid plots, but like most of dramas, has a happy ending just when everything appears to be dark and foreboding. The story has to deal with hate, love and murder, but love finally triumphs and those who witness the great drama will be sent home in a happy frame of mind. "When Men Hate" was secured by Manager Smittle only by paying a big royalty. It has heretofore been shown in the largest cities of the country and is making its advent into the smaller places for the first time. An admission of 10 cents will be charged, but it is really worth a dozen 5 cent shows. Come and see it. Alfred Hollingsworth, Gene Gauntier and Jack J. Clark, three of the great favorites, are the headliners in the portrayal and interest does not lag from start to finish.

Goes To Columbus.

Prosecuting Attorney Horace L. Small left Thursday for Columbus to visit relatives and to witness the 200 mile auto race to be held in the Capital City.

HOTEL COLUMBUS 200 Rooms

Corner Long and Fifth Streets COLUMBUS OHIO

FIREPROOF

Hot and Cold Running Water and Telephone in Each Room.

Rooms $1.00, Two in Room $1.50

Rooms with Private Bath $1.50

Dining Room with Popular Prices.

Special Rates by the Week.

JAMES R. BUTLER, Manager

A. R. FARNSWORTH, Asst. Mgr.

MORRIS CHAPEL

SCHIRRMAN'S

Fresh

Delicious

ICE CREAM

Packed and delivered to all parts of the city.

PHONE 1095

1412 GALLIA

BRODT SHOE CO. HAS HAD A BUSY WEEK

This week has been a very busy week in the manager's office of the Brodt Shoe Company for there has been assembled there the salesmen of that company for the purpose of writing a list of samples for the coming season. The salesmen that come in from their various territories for this purpose are as follows::

Fr. H. L. Biddle, Virginia and West Virginia.

Mr. C. A. Beasley, Ohio.

Mr. W. H. Gableman, Kentucky and Tennessee.

Mr. W. H. Gillet, Indiana and Michigan.

Mr. John Hoerr, Pennsylvania.

Mr. Chas. S. Calhoun, Alabama Georgia, South Carolina and Florida.

Mr. J. O'Brien, Missouri and Kansas.

Mr. S. E. McDaniel, Nebraska.

Mr. J. E. Miller, Texas and Oklahoma.

Because of unavoidable circumstances two of our salesmen were not present, Messrs J. E. Miller and S. E. McDaniel.

The people of Portsmouth through the press have from time to time been informed of the reorganization of the old Portsmouth Shoe Company, at present the Brodt Shoe Company. Many changes have been brought about in the construction of the plant, the equipment of the factory and the organization, all of which it is confidently believed by those in charge will place the factory in a short time in a position of equality if not of superiority with the factories of its class and line of production.

Portsmouth is known everywhere as a great shoe town and it is indeed a matter of satisfaction that the line of shoes produced in our city is complete. The reorganization of the Front street plant insures that Portsmouth is on the map in shoe buying markets for a complete line.

The congress is very enthusiastic over its mapped out line of samples for the spring season and confidently expects a large share of the country's business in infant's, Children's Misses' and Big Girls' shoes.

Telephone A 153 for Sunnyside Crystal Spring Water. adv. 24-6 c o d

Nyberg

AUTOMOBILES

$1285 $2200

OSCAR T. WILHELM

IT'S EASY TO DARKEN GRAY, FADED HAIR WITH SAGE TEA

Harmless But Effective—Mixed With Sulphur Makes Hair Soft and Luxuriant

The old-time mixture of Sage Tea and Sulphur for darkening gray, streaked and faded hair, is coming in vogue again, says a well-known down-town druggist. It was our grandmother's treatment and hundreds of women and men, too, are again using it to keep their hair a good, even color, which is quite sensible, as we are living in an age when a youthful appearance is of the greatest advantage.

Nowadays, though, we don't have the troublesome task of gathering the sage and the mussy mixing at home. All drug stores sell the ready-to-use product called "Wyeth's Sage and Sulphur Hair Remedy" for about 50 cents a bottle. It is the most popular because nobody can discover it has been applied. Simply dampen a soft brush, or sponge, with "Wyeth's Sage and Sulphur" and draw this through your hair, taking one small strand at a time. Do this tonight, and by morning the gray hair disappears, and after another application it is restored to its natural color.

What delights the ladies with Wyeth's Sage and Sulphur is that besides beautifully darkening the hair they say it produces that soft lustre and appearance of abundance which is so attractive; besides prevents dandruff, itching scalp and falling hair. Here, you gray-haired folks, get busy; look years younger.

For sale by The Fisher & Streich Pharmacy, Sixth and Chillicothe.

$1.65

Cincinnati, O

AND RETURN

Sunday, July 6

—VIA—

N. & W. RY.

Base Ball

DOUBLE HEADER

Cincinnati vs Pittsburg

Train leaves Portsmouth ... a. m.

Arrive Cincinnati ....8:45 a. m.

Leave

Cincinnati, returning ....7 p. m.

CITY TICKET OFFICE

GRAND OPERA HOUSE BLDG

R. E. SCOTT,

Passenger Agent

Council Held Busy Session Last Night, May Get Auto Patrol

Council members wilted their collars, saturated their shirts, mopped their brows and sweat like good fellows Wednesday night while they affirmed the appointment of J. W. Smith as the new member of the health board, prodded the service director onto further activity toward giving the Hilltop citizens relief from a scarcity of water, winked the auto patrol into the safety director's hands, granted the Portsmouth Street Railway & Light Company an extension of twenty-five year franchise for city lighting and dozed through a dozen or more complaints. Then they quit.

J. W. Smith, through the appointment of the mayor, succeeds Dr. R. O. Le Baron as member of the health board. With the appointment of Mr. Smith, a lumber dealer, the health board is made up of a physician, a boss barber, a saloon keeper and a flour dealer. Two are Democrats and three are Republicans and the next few sessions of the board promise to see some swapping of plums. Council unanimously approved the appointment.

Mr. Cook wanted to take a dip into the matter of seeing whether the mile of paving on the Chillicothe pike could not be postponed until next year in order not to keep the city's principal medium of ingress and egress torn up during the summer months. Messrs. Sheppard and Gulker opposed such a move on the part of council, taking the stand that it was the commissioners' business to do this. It was finally agreed by a vote of 7 to 5 to appoint a committee composed of Messrs. Cook, Gergens, Schmank, Moeller and Osborn to confer with the county commissioners in regard to the above move.

D. E. Thomas' new addition was accepted; the Heer Engine Company was promised relief from poor drainage around the plant on the Chillicothe pike, property owners were assured that they would be rescued from suffocation from dust along the Chillicothe pike as soon as a car of oil arrived for distribution; Jordan and McLoughlin are to get relief from a bad alley in the rear of their property on the west side of Lincoln street.

Property owners on Fourth street, between Madison and Jefferson, are to be relieved of the unsightly B. & O. box cars which they claim stand on a siding in front of their homes day in and day out. Chas. Jackson at the Terminals, made an appeal for a sewer; the Harbison Walker Refractories Company asked for the vacation of a strip of ground east of their plant on Campbell avenue --council acting favorably in both matters.

Safety Director Hutchins was not present to hear the glad tidings on his pet hobby when council expressed its sentiment favoring a new police patrol preferably an auto patrol. Mr. Hutchins is to compile estimates on both a motor-driven and a horse-propelled vehicle and turn them over to the solicitor for presentation to council for consideration at the next meeting. June's schedule of $25,53 was allowed.

Service Director Williams came back with a plea about his inability to furnish the Hilltop residents water but council at a previous meeting had vested him with power to enforce regulations governing the extravagance of water and refused to give him an ear. They did tell him to spruce up a little and give the Hilltoppers relief.

People haven't enough water on the Hill to wet the inside of a thimble, according to Mr. Williams and some of them have to borrow from more fortunate neighbors who have an old fashioned but faithful cistern. He got little satisfaction from council when he poured out his troubles concerning the slow progress on the new water works. A new tack has to be adopted on the intake pipe as the system being used has proven a failure after about $2,000 and many weeks have been wasted on it. Council adjourned, members cut their way through the heat to fresh air and refreshment bazaars for relief.

NOT AN ISOLATED CASE

Many Similar Cases in Portsmouth and Vicinity

This Portsmouth woman's story, given here, is not an isolated case by any means; week after week, year after year, our neighbors are telling similar good news.

Mrs. Sarah Bickel, 97 East Twelfth street, Portsmouth, Ohio, says: "Previous to my using Doan's Kidney Pills I suffered greatly from lameness and constant aching across the small of my back. It seemed to be worse in the morning and was accompanied by difficulty with the kidney secretions. I had failed to get any relief from this misery until I began using Doan's Kidney Pills, obtained at Fisher & Streich's Drug Store. They went right to the seat of my trouble and in a short time the backache and other troubles disappeared. Occasionally when I feel that my kidneys need toning up, I take a few doses of Doan's Kidney Pills and always get good results."

(Statement given July 3, 1909).

CONFIRMED TESTIMONY.

When Mrs. Bickel was interviewed at a later date she said: "When I feel weakness or anything the matter with my kidneys I go for a box of Doan's Kidney Pills and they never fail to make me well. I consequently confirm the testimonial I gave in 1909 recommending them."

For sale by all dealers. Price 50 cents. Foster-Milburn Co., Buffalo, New York, sole agents for the United States.

Remember the name—Doan's—and take no other.

RIVER NEWS

The Ohio has commenced slowly falling with 8.7 feet here Thursday morning. Tomorrow's boats: Up—Str. Tacoma for Charleston, W. Va., at 9:30 a. m., Str Greyhound for Huntington at 2:30 p. m. Down—Str Klondike for Rome at 2 p. m., Str. Greenwood for Cincinnati at 7 p. m.

Col. Henry Jervey left Cincinnati on the U. S. Snagboat, E. A. Woodruff Tuesday for an inspection trip up the Ohio river. Capt. Charles G. Thomas has assumed his new duties as U. S. engineer and boiler inspector at Pt. Pleasant. Capt. Michael P. Flamery of Baltimore succeeds him in the Pittsburg district.

Train Is Delayed

Passenger train No. 34 N. & W. was delayed two hours Wednesday evening by the blowing out of a cylinder head attached to the boiler of the engine. The accident happened below Barden and a switch train pulled the passenger into Barden, where is was attached to a passenger engine. The train was in charge of Engineer Gilaglow and Conductor Shaw. No one was hurt.

Furniture Men To Make Trip

Carl N. Hansen and Samuel Hotchow expect to leave Sunday on their semi-annual visits to the furniture markets of Chicago and Grand Rapids.

WHEN you need a filing cabinet that combines convenience with proven fire-resistance, remember

THE SAFE-CABINET
(1913 MODEL)

During forty-nine minutes of severe conflagration heat that brought its outer walls to red and white heat THE SAFE-CABINET protected its contents against any damage.

Call and let us show you records made by THE SAFE-CABINET in actual fires.

A. J. FULLER 416 Masonic Temple
Office Equipment, Steel Furniture

WE DON'T CUT THE PRICE

In season or out, our price remains the same. Our profit on the individual garment is so small we can not afford to make a cut even in off season. We put every penny possible into the cloth, workmanship and trimmings of your clothes.

They are made just as good at one time as another.
Why shouldn't we have our full price and our fair margin of profit?

SUIT TO YOUR INDIVIDUAL ORDER AND MEASURE.

NO MORE **$15** NO LESS

We say and this statement will be verified by all the wearers of our clothes, that they are the biggest values ever given in Portsmouth.

ORDER A SUIT NEXT SATURDAY.

OUR SEMI-YEARLY TROUSER SALE IS STILL ON.

Men's Trousers

Made to your order from finest All Wool Mill Ends.

ANY STYLE **$2.95** THE PAIR

BIG VALUES, WORTH FROM $6 TO $8 THE PAIR.

CHILLICOTHE ST. **United Woolen Co** Opposite Postoffice
TAILORS TO THE MASSES

"ALONE IN THE JUNGLE"

On Monday the Lyric will show a most thrilling and wonderful two-reel picture of life in South Africa.

A story of dire revenge in the danger land of South Africa is woven about the love of a brutal overseer, who ambitiously aspires to the hand of a high-bred young English woman, who lives on the plantation, where he wrangles and terrifies the, ignorant black help with his whip. She knows nothing of his infatuation until he follows her into the forest after she has told her fiance "good-bye." She rebuffs him and a leopard providentially comes to her aid, occupying the attention of her persecutor. This fight of the human brute with the spotted cat is as thrilling as his escape; but this is not as exciting as the adventures of the heroine, who swims a wide stream with a hungry lioness in pursuit. The wild animals in the Selig picture plays are not tethered by wires and are as unhampered in movement as in their native jungles. This latest two-reel wonder-play from dark, tangled woods of South Africa, entitled, "Alone in the Jungle," is one of a few really great wild animal pictures and it is worth coming miles to see. The admission on Monday will be five cents, as usual.

Newly Weds Were Belled

The newly weds, Mr. and Mrs. Eustace Smith, who slipped away to Ironton and were married Tuesday, were treated to an old fashioned belling at the hands of friends Wednesday night. The bride was formerly Miss Eva Osborne of 812 Broadway.

Shoe Concerns To Consolidate

Reports have it that the Kripendorf-Littman Company, of Cincinnati and the Xenia, O., Shoe Manufacturing Company are to consolidate. It is said that the Cincinnati company wants the Xenia plant to manufacture the cheaper grade of welt shoes. The Julian-Kokenge Company also for a time is said to have talked consolidation with the Xenia company.

Goes To Columbus.

Earl De Berricnne has given up his job at the Portsmouth Steel plant and gone to Columbus to locate.

Children Injured

Two young daughters of Scott Ware, an employe of the Vulcan Last Company, were similarly injured in the past two days and are both laid up at the family home on Front street.

A few nights ago Catherine, aged 4, while playing about the Reitz stone yards lost her balance and fell sustaining quite a gash on the head. On Wednesday evening Margaret, aged 7 years fell in the same manner landing on some rocks and severely cut her face. Dr. Gault was called and sewed up her wound.

Police Orders Were Ignored

The advance celebration of the Fourth began Wednesday evening many youngsters disregarding police orders by shooting fire crackers. A dozen or more toy balloons were sent up from different part of the city.

LEGAL NOTICE

Sealed proposals will be received at the office of the Auditor of the City of Portsmouth, State of Ohio, until 12 o'clock, noon,

TUESDAY, JULY 22, 1913,

for the purchase of Ten Thousand (10,000) Dollars "Flood Emergency Bonds" dated April 15, 1913, and maturing as follows:

20 bonds, $10,000.00.....April 15, 1923

Said bonds are coupon bonds, 20 in number, and numbered consecutively from 41 to 60, both inclusive, of the denomination of $500.00 each and bearing interest at the rate of five (5) per cent per annum, payable semi-annually on the 15th day of October and April in each year at the office of the Treasurer of the City of Portsmouth, State of Ohio, and are issued under the authority of Ordinance Number 1872, passed by the Council of said city on April 18, 1913.

Each bid must be accompanied by a certified check on some solvent bank payable to the order of William N. Gahleman, City Auditor, in an amount equal to 2 per cent of the par value of the bonds bid for. All bids must be unconditional and no bid in an amount less than the par value of the bonds bid for and accrued interest to date of delivery will be considered.

Proposals shall be sealed and endorsed "Bids for City of Portsmouth Bonds," and addressed to the City Auditor, Portsmouth, Ohio.

The right is reserved by the city to reject any and all bids.

By order of Council.
W. N. GAHLEMAN, City Auditor.
June-19-4 Thurs

LEGAL NOTICE

Sealed proposals will be received at the office of the Auditor of the City of Portsmouth, State of Ohio, until 12 o'clock, noon,

TUESDAY, JULY 22, 1913,

for the purchase of Seventeen Thousand ($17,000.00) Dollars "Street Improvement—City's Proportion Bonds," dated August 1, 1913, and maturing as follows:

14 bonds, $700.00.....August 1, 1918
20 bonds, 700.00.....August 1, 1919

Said bonds are coupon bonds, 34 in number, and numbered consecutively from 241 to 274, both inclusive, of the denomination of $500.00 each and bearing interest at the rate of five (5) per cent per annum, payable semi-annually on the first day of February and August in each year at the office of the Treasurer of the City of Portsmouth, State of Ohio, and are issued under the authority of Ordinance Number 1862, passed by the Council of said city on May 7, 1913.

Each bid must be accompanied by a certified check on some solvent bank, payable to the order of William N. Gahleman, City Auditor, in an amount equal to 2 per cent of the par value of the bonds bid for. All bids must be unconditional and no bid in an amount less than the par value of the bonds bid for and accrued interest to date of delivery will be considered.

Proposals shall be sealed and endorsed "Bids for City of Portsmouth Bonds," and addressed to the City Auditor, Portsmouth, Ohio.

The right is reserved by the city to reject any and all bids.

By order of Council.
W. N. GAHLEMAN, City Auditor.
June-19-4 Thurs

LEGAL NOTICE

Sealed proposals will be received at the office of the Auditor of the City of Portsmouth, State of Ohio, until 12 o'clock, noon,

TUESDAY, JULY 22, 1913,

for the purchase of Seventy Thousand ($70,000.00) Dollars "Water Works Extension Bonds," dated August 1, 1913, and maturing as follows:

25 bonds, $2,000.00.....August 1, 1918
25 bonds, 2,000.00.....August 1, 1919
25 bonds, 2,000.00.....August 1, 1920
25 bonds, 2,000.00.....August 1, 1921
25 bonds, 2,000.00.....August 1, 1922

Said bonds are coupon bonds, 100 in number, and numbered consecutively from 501 to 600, both inclusive, of the denomination of $500.00 each and bearing interest at the rate of five (5) per cent per annum, payable semi-annually on the first day of February and August in each year at the office of the Treasurer of the City of Portsmouth, State of Ohio, and are issued under the authority of Ordinance Number 1858, passed by the Council of said city on March 18, 1913, as amended by Ordinance Number 1911, passed May 27, 1913.

Each bid must be accompanied by a certified check on some solvent bank, payable to the order of William N. Gahleman, City Auditor, in an amount equal to 2 per cent of the par value of the bonds bid for. All bids must be unconditional and no bid in an amount less than the par value of the bonds bid for and accrued interest to date of delivery will be considered.

Proposals shall be sealed and endorsed "Bids for City of Portsmouth Bonds," and addressed to the City Auditor, Portsmouth, Ohio.

The right is reserved by the city to reject any and all bids.

By order of Council.
W. N. GAHLEMAN, City Auditor.
June-19-4 Thurs

LEGAL NOTICE

Sealed proposals will be received at the office of the Auditor of the City of Portsmouth, State of Ohio, until 12 o'clock, noon,

TUESDAY, JULY 22, 1913,

for the purchase of Forty-two Thousand ($42,000.00) Dollars "Kendall Avenue Sewer Improvement Bonds," dated August 1, 1913, and maturing as follows:

4 bonds, $2,000.00.....August 1, 1914
4 bonds, 2,000.00.....August 1, 1915
4 bonds, 2,000.00.....August 1, 1916
4 bonds, 2,000.00.....August 1, 1917
4 bonds, 2,000.00.....August 1, 1918
4 bonds, 2,000.00.....August 1, 1919
4 bonds, 2,000.00.....August 1, 1920
4 bonds, 2,000.00.....August 1, 1921
4 bonds, 2,000.00.....August 1, 1922
4 bonds, 2,000.00.....August 1, 1923
4 bonds, 2,000.00.....August 1, 1924

Said bonds are coupon bonds, 84 in number, and numbered consecutively from 1 to 84, both inclusive, of the denomination of $500.00 each and bearing interest at the rate of five (5) per cent per annum, payable semi-annually on the first day of February and August in each year at the office of the Treasurer of the City of Portsmouth, State of Ohio, and are issued under the authority of Ordinance Number 1858, passed by the Council of said city on December 18, 1912, as amended by Ordinance Number 1870, passed May 27, 1913.

Each bid must be accompanied by a certified check on some solvent bank payable to the order of William N. Gahleman, City Auditor, in an amount equal to 2 per cent of the par value of the bonds bid for. All bids must be unconditional and no bid in an amount less than the par value of the bonds bid for and accrued interest to date of delivery will be considered.

Proposals shall be sealed and endorsed "Bids for City of Portsmouth Bonds," and addressed to the City Auditor, Portsmouth, Ohio.

The right is reserved by the city to reject any and all bids.

By order of Council.
W. N. GAHLEMAN, City Auditor.
June-19-4 Thurs

State of Ohio, Scioto County, ss.
In the Probate Court.

Mary Clayton, Guardian of Ellen O'Connell, vs. Ellen O'Connell et al.

The defendant, Ellen O'Connell, will take notice that Mary Clayton, as said defendant's guardian, on the 24th day of June, 1913, filed her petition in the Probate Court of Scioto County, Ohio, asking said court for an order of sale of the following described Real Estate to-wit:

FIRST TRACT:—The east half part of Inlot No. Five Hundred and Seventy-seven (east one-half of No. 577) in the subdivision of outlots Nos. 24, 25, 31, 32 and 33 in the City of Portsmouth, Scioto County, Ohio, as recorded in the Recorder's Office of Scioto County, aforesaid, August 10, 1817, Vol. 0, Pages 409 and 410, as by reference to said plat will more fully appear. Said premises fronting thirty-four feet on the north side of Fourth street and on the west side of Gay street, in said city, and extending back and north one hundred and sixty-four feet to an alley in the rear.

SECOND TRACT:—The east part of Inlot No. 577 in the subdivision of Outlots Nos. 24, 25, 31, 32 and 33, said premises fronting thirty feet on the north side of Fourth street and extending back and north one hundred and sixty-four feet to an alley in the rear.

Both of above tracts being situate in the city of Portsmouth, County of Scioto and State of Ohio.

Said petition asks for an order of sale of said property for the purpose of paying valid indebtedness of said Ellen O'Connell.

Said defendant, Ellen O'Connell, being the owner of the first tract above described and being the owner of the undivided one-half of the second tract above described, will take notice that she is required to appear and answer to said petition on or before the 16th day of August, 1913, or said petition will be taken as true and judgment rendered accordingly.

MARY CLAYTON,
Guardian of Ellen O'Connell.
W. R. Sprague, Attorney.
June 26-6 Thurs.

LEGAL NOTICE.
State of Ohio, Scioto County.
In Court of Common Pleas
Case No. 13265.

Rebecca Stepp, Plaintiff, vs. John C. Stepp, Defendant.

John C. Stepp, whose place of residence is unknown, is hereby notified that Rebecca Stepp has filed her petition against him for Divorce, only, in Case No. 13265, of the Common Pleas Court of Scioto County, Ohio; and that said cause will be for hearing on or after the 5th day of August, 1913.

Johnson & Johnson, Attorneys for Plaintiff.

LET ME REBUILD YOUR FEET

I can make your feet beautiful and a delight instead of a source of agony.

HENRY H. WINTER
AT
Winter's Economy Shoe Store

...USE... CHI-NAMEL!
...FOR...
Flood Scarred Floors
For Sale By
The Pure Drugs Co.
Eleventh and Hutchins. Two Stores Turley Building.

BANK CAFE
613 Chillicothe St. W. A. WARD, Prop.
Finest line and best assorted stock of wines, liquors, champagne and cigars in the city.
Restaurant in connection. Meals at all hours. Short order lunches a specialty.

DO NOT WAIT
PAY YOUR GAS BILLS
TODAY!
No Discount Allowed After the 10th.
The Portsmouth Gas Co.

The World's Two Most Prominent Women Eschew Narrow Shirts And All Arts of Modern Fashion

Dowager Empress of Russia. Dowager Queen of England.
By Lillian Young, Fashion Expert.

Here is a photograph of Alexandra, the dowager queen of England, and her sister, Marie, the dowager empress of Russia, perhaps the two most prominent women in the world, dressed in the plainest garb which could be selected by women of wealth. Hobble skirts, low necks, and other peculiarities of fashion are not for them. The picture was taken June 10, when the two women attended the Irish Industries Exhibition in London, and it shows them as dressed for the spring in England.

It may be that we have gathered a too splendid impression of the garb donned by royalty from the fairy tales of our youth, in which the brothers Grimm and Hans Christian Anderson were wont to dwell on the sumptuous attire of queenly attire. At any rate when queens are mentioned one at once conjures up a radiant picture that includes all the "purple and fine linen," and the inevitable royal ermine.

In startling contrast to these preconceptions we have here two queens in reality, both dressed in the plain prossie garb of ordinary humanity, yet this in itself is paradoxical, inasmuch as the ordinary mortal feels it incumbent on her to dress to the highest point of modernity.

Both Queen Alexandra and her sister, Dowager Empress Marie of Russia, are in mourning, and the photograph shows the latter at the left in a black broadcloth tailored suit cut and made on severely plain lines. In it there is no slightest hint of the French modiste's cunning nor of the English tailor's chic. The suit has merely collar and cuff facings of English crepe and a very deep band of the same extending from the knees to the hem of the skirt. The hat is of stiff and conventional bonnet type, which suggests nothing so much as a hard Bathbun, set extremely high on her head and covered with more crepe.

Queen Alexandre (on the right) appears to have conceded more to ornamentation for her suit of black panama shows a braided border design encircling the hem of the skirt and braided frog fastenings on the fronts of the coat. Her hat, too, while almost stiff and as highly perched as her sister's, has been softened by a large, black silk rose and foliage caught at one side.

Narrow skirts, Empire waist lines, and all the soft, fussy neck things welcomed by the fashionable women of 1913 do not appear to interest the royal sisters in the least.

STREET CAR MEN AT HUNTINGTON ORGANIZE

Huntington, W. Va., July 3.—Demands of the newly organized union of street car men were being formulated at a meeting began shortly after 12 o'clock Wednesday night, but will not be presented to the company possibly until a week has elapsed, it was announced. They will not be unreasonable, the street car men stated, and must be ratified by a referendum vote of the union men. It is certain this process will consume at least a week.

"There will be no strike July 4," in bringing about the street car was the emphatic declaration yesterday of F. M. Hizer, president of the union. "That is the people's day," he said. "We want the people with us. A strike will be the last resort of the union. We want to work in harmony with the company, but we want our grievances adjusted. We now have 77 per cent of the men as members and 90 per cent are pledged." Other officers of the union are James Rice, secretary, and Mr. Baker, treasurer.

An organizer representing the amalgamated street car association is expected here Friday, according to a telegram received yesterday by W. J. Murphy, secretary of the Huntington Trades & Labor Assembly, who has been instrumental

meeting last night, it was stated. The meeting did not conclude until about 1 o'clock Thursday morning.

Dr. S. C. Graham has returned from a business trip to Cincinnati.

"A Perfect Woman Nobly Planned To Warn, to Comfort and Command"

Nature never intended woman to be delicate, ailing, or a sufferer from "nerves." Women in middle age complain of hot flashes." Many women suffer needlessly from girlhood to womanhood, and from motherhood to middle life, with backache, or headache, dizziness, faintness, or bearing-down sensations. For a permanent relief from these distressing symptoms nothing is so good as

DR. PIERCE'S
FAVORITE PRESCRIPTION

as a soothing and strengthening nervine—allays and subdues nervous excitability, nervous exhaustion, and other distressing symptoms commonly attendant upon functional and organic diseases of the feminine organs. It induces refreshing sleep and relieves mental anxiety and despondency.

The "Favorite Prescription" is a non-secret medicine and for more than 40 years the standard remedy for the diseases of women. Your druggist recommends it. Insist on having the "Favorite Prescription" and not accept any substitute or secret nostrum for a trial box of Dr. Pierce's Favorite Prescription tablets, address Dr. Pierce, Invalids' Hotel, Buffalo, N. Y.

Dr. Pierce's Pleasant Pellets regulate and invigorate stomach, liver and bowels. Sugar-coated, tiny granules.

PRESIDENT'S DAUGHTER IS SOON TO BE A BRIDE

Washington, July 3.—The President and Mrs. Wilson announced last night the engagement of their second daughter, Miss Jessie Woodrow Wilson, to Francis Bowes Sayre, of Lancaster, Pa.

The wedding is expected to take place next November at the White House. Mr. Sayre is at present an attorney in the office of District Attorney Whitman, of New York.

While close friends of both families have known of the engagement for some time announcement was withheld until today, the first anniversary of Mr. Wilson's nomination at the Baltimore convention.

BREAK RECORD IN USE OF WHISKEY AND BEER

Washington, D. C., July 3.—The American people drank more whisky and beer, smoked more cigars and cigarets and chewed more tobacco during the fiscal year ending June 30, than in any other yearly period in the national history, according to estimates made upon the record-breaking internal revenue receipts of the federal government for the twelve months ending June 30.

The drinkers of the country consumed the enormous total of 113,200,000 gallons of whisky and brandy, an increase of 7,500,000 gallons over the previous year and breaking the former high record of the fiscal year 1907 by 7,000,000 gallons. Sixty-four millions, five hundred thousand barrels of beer flowed down the throats of lovers of the amber brew, exceeding 1911's great record by more than 1,000,000 barrels.

Four Members of Sugar Investigating Committee Lobbyist Says Were Entertained by Oxnard

[illegible]

Lecturer Coming

Arrangements have been made for Pastor M. L. Herr, of New York, to give a free public address Sunday, at 2 p. m., in the Temple Theater. His subject will be: "Two Salvations, but No Second Chance." All who are interested in hearing a straight Bible lecture from a purely unsectarian standpoint are cordially invited to be present. The doors will be opened free to all, and no collections solicited, nor received.

Pastor Herr is a well-known Bible lecturer, who has traveled in all parts of the United States and Canada, giving free lectures on topics of the utmost importance and interest. He is a deep student, a loyal supporter of God's Word, a sound logician, and a pleasant speaker. According to press reports, he is a man well worth hearing.

Carl Bennett Transferred

Carl Bennett, cousin in the U. S. navy, and an old Portsmouth boy, has been transferred from the Florida to the Constellation, which is at present anchored at Newport, R. I.

TO MAKE TRIP TO PANAMA

Dr. Howard Williamson, Harry E. Taylor, Dr. W. D. Tremper and W. O. Feurt are planning to leave July 14th for a trip to see the Panama canal before the water is turned into the big ditch. The party will go by way of New Orleans, where they will board one of the United Fruit company's steamers.

Used Baby As Bait To Tease Lion

Atlanta, Ga., July 3.—With a laughing baby as a bait, a nurse teased a lion at the Zoo until it threatened to burst the bars. It took a keeper and the child's mother to get her to stop.

The Rexall Store
THE SECRETS OF THE KODAK

need not be known to you nothing easier or simpler to operate—but other more interesting.

Every time you and your children or your friends gather there's a chance for good "snaps" with your Kodak.

Be prepared
Kodaks $5 to $100
Brownies $1 to $12
Developing tanks, films, printing papers—everything you need is here in complete assortment.

Wurster Bros.
LEADING DRUGGISTS
419 Chillicothe Street

SAVE
Barrels of Money
BUYING THE THINGS YOU NEED TO WEAR AT
Si. Straus' Salvage
Take Another look at Wednesday's Times on Page 11
. It tells the story of how you can keep most of the long green at home instead of letting the other fellow spend it for you.

WESTERN TEAMS WILL LOSE MONEY

Figures on the books of the National league show that only the eastern teams are making money this year, and that if the present rate keeps up the four western clubs will be losers.

New York has been the best moneymaker so far, and has played to tremendous crowds at home. The Phillies have drawn huge crowds in their own bailiwick and have proven quite a card on the road. For the first time in many years the Boldsers' coffers are bulging and even the Braves have operated so far at a nice profit.

However, the attendance has greatly fallen off in Chicago, Cincinnati and Pittsburg. Early in the season the Smoky City fans liberally patronized the park, but since the Pirates began hitting the clubs only the "old guard" has been on hand. In St. Louis the turnstiles are getting rusty from such little use and this gives promise of being one of ich worst years in the Missouri city.

Madden Traded

Maysville, Ky., July 3.—Red Madden has been traded to Huntington for Second Baseman Allenbeck. This trade is considered to be all in Maysville's favor, as Allenbeck is one of the best second sackers in the Ohio State league. Madden failed to show enough class while here to stick.

Blew Big Lead

Charleston, July 3.—Charleston lost to the Terriers Wednesday by the score of 7 to 5.

The score: R.H.E.
Lexington 0 0 3 0 0 0 2 1 1 5 10 3
Charleston 0 0 0 0 0 0 4 0 3 7 11 1
Batteries—Jacobs and Sanborn; Weller and Bradford.

Babes Win Easily

Chillicothe, July 3.—Chillicothe drove Trautman from the box and easily captured Wednesday game in the first two innings. The final score was 7 to 2.

The score: R.H.E.
Chillicothe 2 0 0 0 4 0 0 1 0 7 12 1
Ironton 1 0 0 0 0 1 0 0 0 2 9 2
Batteries—Mellvaine and Thompson; Trautman, Gossett and Adams.

PEERLESS LEAGUE

How They Stand.

	Won.	Lost.	Pct.
Red Sox	3	1	.750
Kendall Ave.	2	2	.500
Pirates	1	2	.333
Tigers	1	2	.333

Name Changed.

The name of the Saturday Morning league has been changed to Peerless league as the games of this league are no longer played on Saturday. It will be known in the future as the Peerless league.

Kendall Avenue Loses By Costly Errors.

Up until the seventh inning this morning the Kendall Avenue Stars and the West End Red Sox played big league ball, but costly errors by Buckley and Davis allowed the Sox to get in the lead. All three pitchers, Donnelly, Davis and Dever, put up a swell article of twirling. Pitcher Donnelly was hurt in the fifth while making a play at the home plate. He was relieved by Davis.

Red Sox.	AB.	R.	H.	PO.	A.	E.
E. Rardin, rf.	3	1	0	0	0	0
Brennen, 1b.	4	1	0	7	1	0
Statzer, lf.	4	0	1	0	0	0
Grice, cf.	4	1	1	0	0	0
A. Rardin, ss.	4	1	1	2	1	1
Ridenour, 2b.	4	0	0	3	1	0
McNamara, 3b.	4	1	0	2	1	1
Knittle, c.	4	2	1	12	1	0
Dever, p.	2	1	0	0	2	0
Totals	33	8	4	*26	8	2

Kendall Ave.	AB.	R.	H.	PO.	A.	E.
Haislet, c.	4	2	2	13	2	0
Buckley, 3b.	5	0	1	2	0	2
Bertram, 2b.	5	1	0	0	0	1
Eblin, lf.	3	0	1	0	0	0
Lewis, 1b.	4	0	1	3	1	1
Carmichael, rf.	3	0	0	0	0	0
Davis, ss.	4	0	0	0	1	1
Carter, cf.	3	0	0	0	0	0
Donnelly, p.	2	0	1	0	1	1
Hunt, lf.	1	0	0	0	0	0
Baker, rf.	1	0	0	0	0	0
Totals	35	3	6	24	5	6

*Hunt out, hit by batted ball.

Score by innings:

Kendall Ave.	2	0	1	0	0	0	0	0	0	3
Red Sox	0	1	0	1	1	0	3	2	*	8

Two-base hits—Donnelly, A. Rardin. Struck out—By Dever 12, by Donnelly 10, by Davis 6. Bases on balls—Off Dever 1, off Donnelly 3, off Davis 1. Hit by pitcher—Hunt, by Dever. Double play—A. Rardin to Brennen to McNamara. Time—2:15. Umpire—Pleasants.

Zanesville Club To Go

President Dawson of the Interstate league announces the Zanesville club and franchise are for sale.

Two Men Canned

Pitcher Miller and outfielder Snyder have been let out by Manager Wrigley of the Hans. A new outfielder by the name of Shafer has been signed. His home is in the Mill creek bottoms.

WHERE THEY PLAY

Here is where they play on the glorious Fourth:

Portsmouth in Huntington.
Chillicothe in Maysville.
Hamilton in Lexington.
Ironton in Charleston.

LABORING MEN

Need something to hit the spot and give strength.

Buster Brown Bread

WILL DO IT

GARDEN SEEDS!
The best on the market now ready for the Spring Planting
OUR SEEDS GROW
The Fisher & Streich Pharmacy
P. M. STREICH, Prop.
WHOLESALE AND RETAIL DRUGS
Corner Sixth and Chillicothe Streets

TEMPLE THEATRE
THREE REELS OF REAL REALISM.
Eleventh, Near Lawson

Hotel Manhattan
—AND—
Restaurant
European Plan. Reasonable Rates, Rooms and Bath
MAHERAS BROS., Proprietors, 18 GALLIA

Public Stenographer
ROOM 26
First National Bank Building

You will be pleased with your pictures if made at King's. Sittings made till 8:30 every Saturday evening; 211 Chillicothe street.
KING'S ART GALLERY,
211 Chillicothe St.

SPRING SUITS
WE WILL MAKE 'EM FOR YOU
We take your measure, fit you correctly in Greys, Blues, Surges, Fancy Worsteds, Tans and Browns.
Try us for perfect fitting.
The Three Little Tailors

Buy An Indian GOLIKEL Tide Davenport

R. CHAS. RUHLMAN
PLUMBING AND GAS FITTING
Steam and Hot Water Heating
Home Phone 796
1106 NINTH STREET